

ESSEX SOCIETY FOR FAMILY HISTORY
Reg. Charity No. 290552

MONUMENTAL INSCRIPTIONS AT
ST. ANDREW
SANDON

1520 - 1997

412 INSCRIPTIONS

SURVEY COMPLETED OCTOBER 1997

CONTENTS: NOTES ON CHURCH
MAP OF CHURCHYARD & CHURCH INTERIOR
MONUMENTAL INSCRIPTIONS including
Churchyard and Church Interior

RECORDED BY: Yvonne Tunstill (Leader)
Doug Harris
Geoff Howlett
Christine Jemmeson
Stella Moss
Rosemary Mountjoy
Bob Newman
Janette Scarborough

TYPING & INDEXING: Yvonne Tunstill

CHECKING: Ann Church

M.I. CO-ORDINATOR: Yvonne Tunstill

CIRCULATED TO: Essex Record Office
Society of Genealogists
ESFH Libraries
The Church

© 2003 Essex Society for Family History
Research Centre, Wharf Road, Chelmsford, Essex. CM2 6YT
All rights reserved. No part of this publication may be reproduced, stored in a retrieval system, or translated in any form, by any means, electronic, mechanical, photocopying, recorded or otherwise without the prior written permission of the Secretary and the Essex Society for Family History.

**ST. ANDREW
SANDON**



The pen and ink drawing of St. Andrew, Sandon is taken from
'The Parish Churches of South East Essex' by Charles Grigg Tait who has kindly granted us
copyright permission.

NOTES ON CHURCH

The thick south wall of the nave was built c1080. The walls of the nave and chancel are of pudding stone and flint, traces of Roman brick used for the corners, mark the successive easterly extensions of the church. Only one hammer beam roof truss is all that remains of the six that formed the 15th century oak ceiling replaced in 1878.

The chancel arch has undergone several alterations. It was originally the east wall of the Norman church. It was widened when the east wall was demolished and the chancel extended eastward by about four feet in c1450.

The porch is Tudor brick with a vaulted roof, and was built at the same time as the massive tower in 1520. They were added by Cardinal Wolsey, Lord of the Manor of Sandon Hall [died 1530]. The tower top has the appearance of the Cardinal's hat, its strings being represented by darker bricks. The dome is actually the sounding chamber for the bells and the dark bricks form a series of crosses to match the St Andrew's crosses further down. The porch was restored in 1963 in memory of the Rector's Warden. (See no. 57)

The stone font is c1550 with the wooden cover given in 1935 in memory of the Incumbent's wife, G.L. Williams. (See inscription C38 within the church)

The meeting room with kitchen and toilet facilities were added in 1993.

Extracts taken from the church guide.

Lynton Lamb, a local artist whose pictures can be seen within the church, is buried in the churchyard along with his wife Bidy. (See no. 41)

The church overlooks the village green, where on Thursday 31st March 1887, a Spanish oak tree was planted to celebrate the Queen's Jubilee. Mrs. S.T. Gibson, wife of the Rector, carried out the planting. The village blacksmith, Mr. Stibbard, created an iron seat surrounding the tree. He made it giving as was thought room for expansion, but the tree grew more rapidly than expected and the seat had to be expanded. The magnificent tree was cut down and removed in June 2001 having succumbed to fungal disease. In March 2002, another Queen's Jubilee year, three English oaks were planted to fill the void on the green.

The Howe Green United Reformed Church was erected in 1873 in brick, replacing another building resembling a shed.

NOTES ON TRANSCRIPTIONS

Notes following the church interior memorials are taken from a book, unpublished at the time of recording, 'Sandon - A Village History', by Mr. R.W. Bush who has kindly granted us permission.

The inscriptions in the typescript have been 'run on', with an oblique stroke indicating the end of a line on the memorial. Doubtful letters or figures have been enclosed in brackets, while square brackets indicate that brackets actually appear on the inscription.

The text consists of churchyard inscriptions 1 - 357 and church interior C1 - C57.

Cautionary note: Whilst we endeavour to ensure total accuracy, we cannot guarantee that this is the case.

ST. ANDREW
SANDON

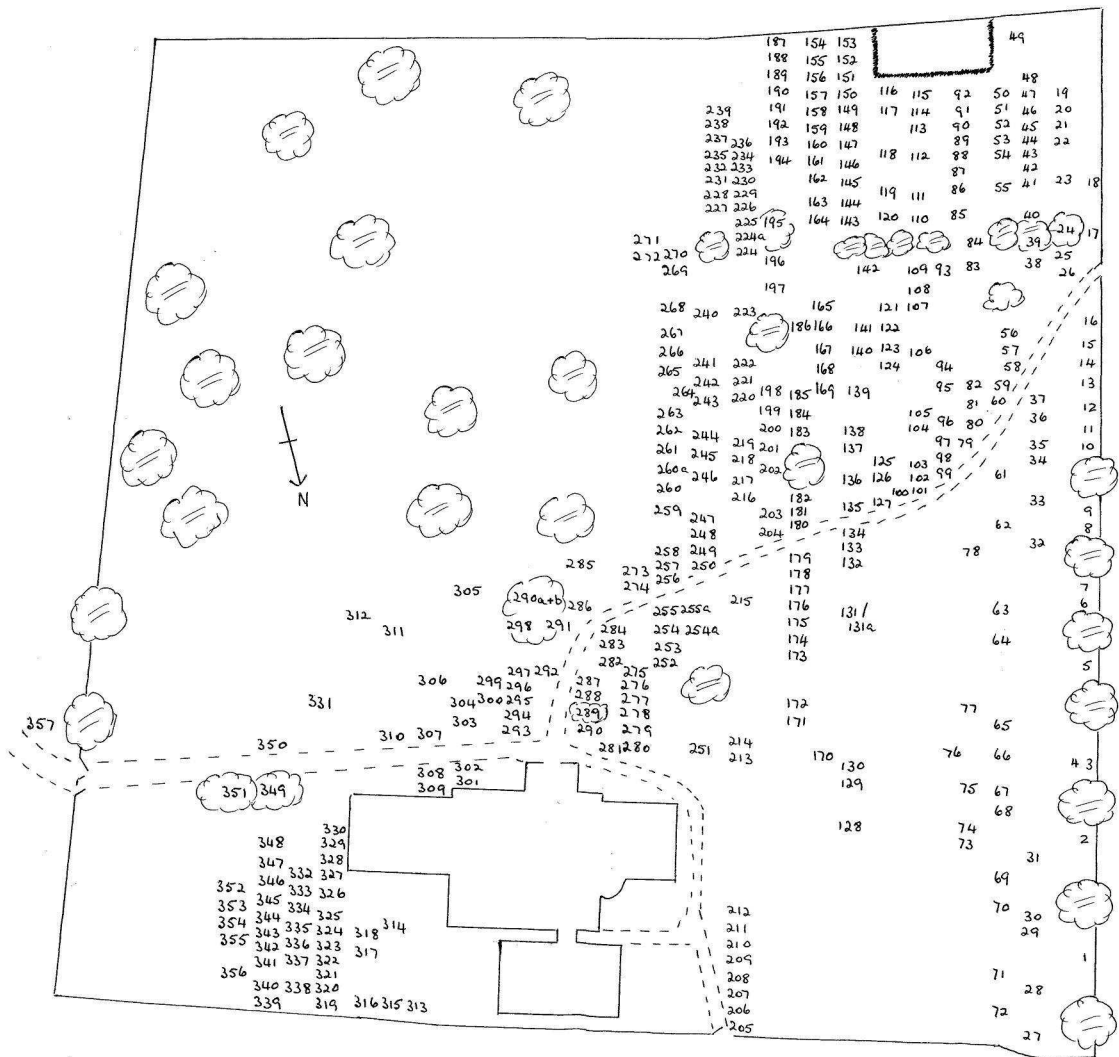

Not to scale

**ST. ANDREW, SANDON
CHURCH INTERIOR**

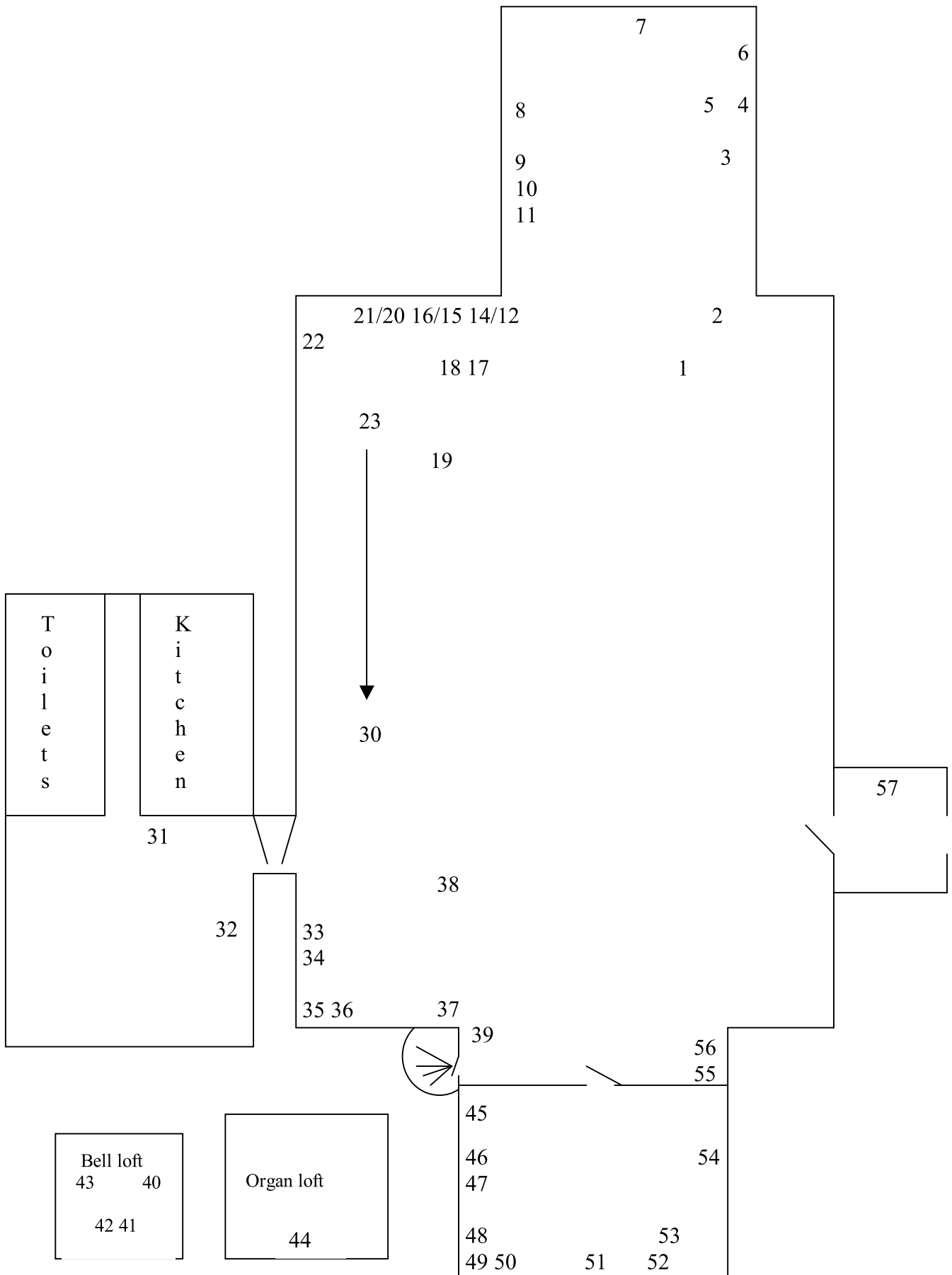

Not to scale

INSCRIPTIONS IN CHURCHYARD

- 1 Sloping tablet.
For remembrance / CONSTANCE CICELY COLE / died May 17 1910 / aged 28 /
The gift of God is eternal life / Erected by relatives and her fellow / teachers at Blakesley
Street Council / School, Shadwell E. /
- 2 Broken clover top headstone which has been re-planted.
JOSEPH RATCLIFF / late of East Hanningfield / and for many years Chairman of /
Chelmsford Board of Guardians / who died April 6 1912 / aged 76 years /
- 3 Curved top headstone with shaped shoulders.
In loving memory of / SEPTIMUS EDWIN WARDLE / died March 6th 1913 / aged 35 /
R I P /
- 4 Clover top headstone with engraved cross top centre, now lying flat.
RANDOLPH ANTHONY OGILVIE GRANT / born 29th April 1915 / died 17th March
1921 / R I P /
- 5 Scroll, broken at right edge.
In ever loving memory / my devoted husband / ARTHUR STEPHEN VENABL(E) / died
(5)th May 1914 / aged 46 years / Peace perfect peace /
Burial register shows the surname as VENABLES
- 6 Cross on triple plinth.
Top plinth, east side: In loving memory / of /
Middle plinth: PHYLLIS MARGUERITE / JACOBS / born Jan. 16 1895 / died Nov. 30
1914 /
Bottom plinth: "Safe in the arms of Jesus" / Erected by her paternal grandmother /
- 7 Decorated cross on cairn base with scroll in front, within kerb.
Scroll: In / loving memory of / GEORGE BENJAMIN CARD / who died 2nd Feb 1915 /
aged 63. At rest / also of my dear son / FREDERICK / DANIEL CARD R.H.A. / who died in
action in France / (16)th Nov 191(5) age 21 / Faithful unto death /
Kerb, south side: CAROLINE JANE CARD, died the 25th of January 1934 aged 75 years /
- 8 Cross on triple plinth.
Top plinth, east side: In loving memory / of / MARGORY CORMACK / the beloved wife
of / GEORGE MECHIN / who died 5th August 1915 / aged 76 years /
Middle plinth: also of GEORGE MECHIN / died 9th April 1919 aged 80 years /
- 9 Clover top headstone with shaped sides.
In / affectionate remembrance / of / ARTHUR SHELDON / of Penn, Wolverhampton / who
died October 30th 1915 / aged 36 years /
- 10 Curved mantel top headstone with scrolled feathered shoulders with coat of arms and motto
'Pacem amor fove'.
In remembrance of / JOSEPH PERCY / THOMASIN FOSTER M A / of Pontlands, Great
Baddow / born at Barnston Lodge / near Dunmow / 21 July 1866 / died 18 October 1936 /
and of ALICE his wife / elder daughter of GEORGE / WILLIAM MARSHALL / York
Herald of Arms / born 8 May 1868 / died 29 January 1948 /

- 11 Low curved top rough granite headstone with flat shoulders and sloping face.
In loving memory of / Sister ANNE SYLVIA KETLEY P.M.R.A.F.N.S. / who died Feb. 28th
1940 / aged 43 years / “Gone but not forgotten” /
- 12 Celtic cross on rough granite boulder.
In / loving memory of / JOHN KETLEY / died 10. Nov. 1955 aged 88 / also of his wife /
ANNIE OLDFIELD / died 3 April 1956 aged 83 / At rest /
- 13 Rough granite cross on double plinth.
Top plinth, east side: In memory of / ALICE MAUD HEIGHAM /
Bottom plinth: widow of / CHARLES H HEIGHAM / died 17th Aug 1942 / aged 78 years /
- 14 Kerb.
North side: In loving memory of DAVID WARD died 28th July 1946 in his 83rd year /
- 15 Rough granite cross on double plinth.
Top plinth, east side: In / loving memory of /
Bottom plinth: JAMES HERBERT MORT / born 12: Jan. 1904 / died 8: March 1948 /
R I P /
- 16 Decorative Celtic cross on tall shaft.
Here lie / the remains / of / EDITH ROSE / for 44 years / the wife of / Sir RICHARD /
REDMAYNE / She died 10th Oct. / 1942 / “Blessed are the / pure in heart / for they / shall
see God” /
- 17 Flat top headstone with raised left shoulder and rose in relief in panel, on base with flower
holder.
In / memory / of / MAY SMITH / 1931 – 1990 / A loving wife, mother / and grandmother /
- 18 Small wooden cross.
MATHEW JAMES / GALLAGHER /
- 19 Small wooden cross.
ELIZABETH JANE / WILLCOCK /
- 20 Rounded top headstone.
EDWARD MARSHALL / WELLS / 1919 – 1993 / Loved by his family and friends / also
HELEN / 1918 – 1996 / Devoted wife mother and grandmother /
- 21 Curved top headstone with carved rose and cross left side, on base with flower holder.
Treasured memories / of / HILDA ROSE / BRAME / A loving wife mother / and
grandmother / died 2nd Nov 1989 / aged 72 years / Sadly missed /
- 22 Curved top headstone, on base.
In / loving memory of / a dear husband / ALFRED LESLIE / HORNBY / died 21st July
1984 / aged 77 years / Sadly missed / and / his wife / WINIFRED FRANCES / died 20th
March 1990 / aged 82 years /
- 23 Raised open book, on base with flower holder. Separate flower holder.
Left page: In / loving / memory of / a dear husband / and father / JOHN ERNEST /
JOHNSTON / died 18th Nov. 1977 / aged 50 /
Separate flower holder: In / loving / memory /

- 24 Small wooden cross.
LYNETTE LOUISE / HARDING /
- 25 Curved top headstone with inscription panel between shaped side columns, and kerb with two square flat top corner posts. Two separate flower holders.
In / ever loving memory / of / ERNEST GEORGE BACON / died September 16th 1936 / aged 23 years / Gone but not forgotten /
Kerb, north side: also of MURIEL MAY JANE HARKNESS died March 2nd 1947 aged 30 years /
East end: At rest /
- 26 Rough hewn Celtic cross on boulder.
East side: In loving memory of / a dear husband & father / SAMUEL SPOONER / 1879 – 1953 / also a loved mother / ETHEL ELIZABETH SPOONER / 1881 – 1969 /
- 27 Clover top headstone with shaped shoulders, now lying flat.
In loving memory / of / FREDERICK WHITE / died July 21st 1924 / aged 62 / also / ELLEN WHITE / wife of the above / died April 6th 1936 / aged 82 years / At rest /
- 28 Kerb.
South side: In loving memory of WILLIAM WOOLTORTON died Nov 23rd 1916 aged (5 or 35) years /
North side: also of BLANCHE his daughter died Oct. 22nd 1928 /
East end: “Perfect peace” /
Stonemason: Slythe /
- 29 Curved top headstone.
In loving memory of / EBENEZER SMITH / of St. Johns Wood London / died 18th September 1917 / aged 71 years / also of / HARRIET MARINA / wife of the above / died 3rd Dec 1930 / aged 80 /
- 30 Roll top kerb with corner posts.
South side: BLANCHE JANE WAKEHAM THOMAS born Sept. 18. 1887 died Dec. 22. 1917 /
Stonemason: Wray & Fuller /
- 31 Kerb with corner posts and separate flower holder.
South side: In loving memory of MARY CRUSSELL / died May 4th 1919 aged 79 /
North side: also of GEORGE CRUSSELL / died Dec 8th 1928 aged 80 /
East end: EMILY ELLEN SMY / 1908 – 1991 /
West end: ARTHUR SMY / 1908 – 1992 /
Stonemason: Brown & Son Ltd. /
- 32 Cross with dove facing ‘At rest’ in relief east side, on triple plinth.
Top plinth, east side: In loving memory of / HARRIET LODGE / who died 16th Jan 1923 / aged 73 / also of my dear son / ALBERT EDWARD LODGE /
Middle plinth: who died of wounds received in France / during the Great War / 23rd Nov. 1914 – aged 32 / “God is love” / also of THOMAS LODGE / died 11th Dec 1937 /

- 33 Cross with dove facing 'At rest' in relief, on triple plinth
Top plinth, east side: In sacred memory / of our father / HENRY TILEY / who passed away March 4th 1924 / aged 74 years /
Middle plinth: also of / our dear mother HARRIETT TILEY / who was called to rest March 6th 1924 / aged 68 years / Her life's work is o'er / In peace at last /
Top plinth, north side: and to the / ever loving / memory of / ALFRED CHARLES / HOOK / [Grandson] /
Middle plinth: who fell in action in France / June 1st 1918 / aged 19 years / Interred in La Mal-Maison Cemetery / Peace O Peace be thine mother /
- 34 Low curved top headstone with cremation stone in front.
Headstone: To the memory of / JAMES FRANCIS ECCLES-HOLMES / Capt. I.A. / the very dearly loved husband of / MARY HADLEY ECCLES-HOLMES / and only son of FRANK and the late / NINA ISOBEL HOLMES / died 12th Nov. 1939 aged 41 years /
Cremation stone: and of / MARY HADLEY ECCLES-HOLMES / who died on 12th April 1980 / aged 78 /
- 35 Flat top headstone with stepped shoulders and decorated side panels, now lying flat.
 In loving remembrance of / FRANK / beloved husband of / DOROTHY HOLMES / born in New Zealand / November 25th 1873 / died January 18th 1947 / "Let not your heart be troubled" / and of / DOROTHY HOLMES / born June 16th 1890 / died May 7th 1962 /
- 36 Granite cross on rough granite boulder.
 In loving memory of / my dear husband / JOSEPH CHARLES SPEAKMAN J.P. / died 20th June 1961 / aged 65 years / also his beloved wife / IVY RUTH / died 10th June 1968, aged 66 years /
- 37 Curved top headstone with shaped shoulders and bevelled edge.
 In memory of / MAURINE / wife of / JAMES MOORE / SIMPSON / d. 10 Sept. 1963 / and / her husband / d. 8 Oct. 1966 /
- 38 Wooden Celtic cross. No inscription.
- 39 Cross on triple plinth, and kerb.
Top plinth, east side: In / loving memory / of /
Middle plinth: CHARLES DIVER / who died 7th April 1932 / aged 56 years /
Middle plinth, north side: also of KATE his wife / died 28th Jan 1968 / aged 91 years /
- 40 Curved top headstone, on base.
 In / memory of / LAURA KEMP / 1890 – 1977 / In God's keeping /
- 41 Curved top headstone.
 LYNTON / LAMB / 1907 – 1977 / & / his wife / BIDDY / 1907 – 1991 /
- 42 Rough granite slab with irregular sides and top.
 In / memory of / my beloved husband / JOHN SIMPSON / SATTERLEY / died 13th Aug. 1979 / also / AUDREY SHEILAH MARY / wife of the above / died 9th April 1989 /
- 43 Curved top headstone with rose bud and leaves in relief top centre above open book with book mark on face, on base with flower holder.
Left page: Sacred / to the memory of / a dear husband / and father / GEORGE OWEN / HOPKINS / died / 24th Dec. 1981 / aged 66 / Resting where no / shadows fall /

- 44 Curved top headstone, on base.
In / loving memory of / WILLIAM ALFRED / BUNDOCK / born 21st June 1894 / died 8th July 1984 / also EMILY his wife / died 28th January 1987 / R.I.P /
- 45 Curved top headstone with spray of roses in relief along top, on base with flower holder.
In loving memory of / JOAN NORA ROBINSON / MacLAINE / 23.7.1913 – 24.10.1987 / and her late husband / WILLIAM JOSEPH ROBINSON / MacLAINE / 22.2.1898 – 4.10.1962 / This is the day that / the Lord has given /
- 46 Flat top headstone with raised left shoulder and rose in relief in panel, on base with raised flower holder right side.
In fondest / memory of / JEANETTE MARY / MILLS / born 14th June 1958 / died 28th Feb. 1990 / Rest in peace / and / her grandfather / GEORGE OSBORNE / 1909 – 1995 /
A devoted husband and father /
- 47 Flat top headstone with raised left shoulder and rose in relief in panel, on base with raised flower holder right side. Wooden cross at foot.
In / loving memory / of / DONALD MILLS / a dear husband / father and grandfather / died 4th Jan 1992 / aged 71 years /
Wooden cross: DONALD MILLS /
- 48 Wooden cross.
PAUL JOHN / CRASKE /
- 49 Plaque on seat.
This seat is dedicated to the memory of / JOHN FRANK FREWER / 8 February 1920 – 23 January 1992 / RoSPA – DSA. July 1985 /
- 50 Curved top headstone, on base with flower holder. Small wooden cross.
In / loving memory / of / our dear parents / HARRY LEO BUSH / 5th Nov 1905 14th April 1994 / PHOEBE MARY ANN BUSH / 25th June 1910 4th Dec 1994 / of Woodhill, Danbury / Reunited /
Wooden cross: HARRY LEO BUSH /
- 51 Flat top headstone with black rose entwined cross on left, on base.
To the memory / of / FREDERICK RONALD / REEVE / born 21.7.1909 / and his wife / MURIEL LOUISE / REEVE / born 18.6.1915 / united in death 9.9.1989 / Dearly loved parents and / grandparents /
- 52 Curved top headstone, on base with flower holder.
In / ever loving memory of / a dear husband / father and grandfather / WILLIAM JOSEPH EDWIN / ANDREWS / who fell asleep / to wake again in heaven / 21st May 1987, aged 70 years /
Stonemason: J.B. Slythe / Witham 512158
- 53 Flat top headstone with flat shoulders, on base with flower holder. Separate flower holder.
THOMAS / RAYMOND / GOODAY / born 29th June 1915 / died 16th Feb 1984 / aged 69 years / He suffered so long / Rest in peace / EVELYN / MARGARET / GOODAY / born 22nd April 1913 / died 26th March 1992 / aged 78 years / Dearly loved parents / Always in our thoughts /
Separate flower holder: Mum and Dad /

- 54 Raised open book with carved rose spray down spine, on base with flower holder.
Left page: Treasured / memories of / a dear husband / dad and grandad / LEONARD
 TURNER / [Dacker] / died / 25th Sept. 1981 / aged 68 years /
Right page: also / his wife / ADA ROSE / a dear mum / and nan / died / 19th Sept. 1983 /
 aged 68 years / Reunited /
- 55 Raised open book, on base.
Left page: In / loving memory of / WILLIAM / LEONARD / GOODY / 1892 – 1977 /
 At rest /
Right page: also / his wife / ETHEL / MARY / GOODY / 1892 – 1984 / Re-united /
- 56 ‘Stone wall’ kerb with rounded ends and central bird bath.
West end top face: In loving memory of / HARRY TURNER / died 6th January 1946 aged
 12 years / In God’s keeping /
- 57 Curved top headstone, on base with flower holder.
 In / loving memory of / BARBARA CLAIRE TEMPLE / died 17th Dec 1948 / aged 31 /
 and / DOROTHY MAUD KETLEY / died 2nd June 1987 / aged 72 / Daughters of / BERTIE
 & ELIZABETH KETLEY / At rest /
- 58 Flat top headstone with rounded shoulders. Separate flower holder.
 In loving memory of / ANNE ELIZABETH / beloved wife of / BERTIE KETLEY / of
 Southlands Farm, Sandon / died January 9th 1951, aged 75 years / ‘Abide with me’ / also of
 BERTIE husband of the above / passed peacefully to rest 15th Jan 1954 / aged 69 years /
- 59 Flat top headstone with flat shoulders, on base with flower holder.
 In / loving memory of / MARY STEWART / Baroness STEWART of Alverchurch / 8th May
 1903 / 28th December 1984 / and / ROBERT MICHAEL / MAITLAND STEWART C.H. /
 Lord STEWART of Fulham / 6th November 1906 / 10th March 1990 /
- 60 Cremation stone and flower holder.
 Forever / in our thoughts / STANLEY FRANCIS / 8th Oct 1991 / and / his wife /
 GWENDOLEN / 18th Sept 1995 /
- 61 Rough hewn curved top headstone, on base.
 In loving memory / of / GEORGE JOHN HAGGER / died 8th Jan. 1959 / aged 80 years /
 also of his dear wife / ANNIE / died 1st Dec. 1962 / aged 88 years /
- 62 Headstone with scrolled decorative mantel with inscription between Doric columns, on base.
 In loving memory / of / NIGEL OLDHAM / WILLIAMS M.C. / who died 13th June 1929 /
 and of his brother / ALGERNON CHARTRES / who lies buried at Cologne / Recte ac fortiter
 patriae conduxerunt / and of their father / ALGERNON EDWARD WILLIAMS / who died
 10th August 1930 / aged 67 /
- 63 Small tablet.
 In / memory of / WILLIAM GEORGE LOVEGROVE / died 27th June 1930 / aged 53 years /
 and his wife / MARY LOVEGROVE / died 5th April 1962 / aged 84 years /

- 64 Open book, on base, now lying flat.
Left page: In memory of / our dear parents / FRANK / SURRIDGE / died / 7th June 1930 / aged 40 /
Right page: and / ELLEN MARY / JANE / SURRIDGE / died / 3rd March 1975 / aged 78 /
Across both pages: Together again at last /
- 65 Rough hewn kerb with square pointed top corner posts.
South side: To the dear memory of "CONNIE" PAYNE died at Boreham 18 March 1924 /
North side: also of VIOLET F. PAYNE died 27 July 1942 aged 48 /
- 66 Small red rounded top headstone with overhanging shaped shoulders, between two square corner posts surmounted by spheres.
 In loving memory / of / FLORENCE / EVELYN LUGG / wife of ALBERT S. LUGG / of "Tabors" Great Baddow / died 6th August 1929 / Grant her, O Lord, eternal rest /
- 67 Rounded top headstone with shaped shoulders and IHS in roundel at top.
 In loving memory of / my dear wife / MABEL M(——) / (GIRLE --CKLESON?) / who died (5th) April 1933 / was cremated at / Golders Green and her / ashes committed to the / sea in the Bay of Biscay / What has once lived / is immortal /
- 68 Cross on triple plinth, raised on ledger stone on base.
Top plinth, east side: In loving memory / of /
Middle plinth: KATHERINE LOUISA TUKER / who passed away Oct 26th 1924 / aged 62 years /
Bottom plinth: and her husband / WILLIAM JOHN SANGER TUKER / who died on the 26th January 1951 / in his 90th year /
Ledger: also / Sub-Lieut LOUIS EGBERT TUKER R.N.V.R. / second son / killed in action in Gallipoli / June 4th 1915 / aged 23 years / and to her daughter IMEON / wife of WILLIAM MOUNTJOY SQUIRE / who died in Yokohama / on 14th August 1931 / aged 38 /
- 69 Foundation only.
- 70 Foundation only.
- 71 Rough hewn angled scroll, on base, and rough hewn kerb.
 In loving memory of / RICHARD STEPHEN MATTHEWS / who passed away / Dec. 4th 1925 / aged 56 years / also of / HILDA ELIZABETH his wife / who passed away / Dec 25th 1948 / aged 77 years /
- 72 Shield set on rough stone boulder, on base with flower urn beside.
 Sacred / to the memory of / our dear son / ALBERT / born April 4th 1906 / died Sept 19th 1925 / "Parted, yet ever with us" /
Burial register shows ALBERT HENRY EDWIN STEPHENSON
- 73 Kerb with cross slightly raised within.
South side: In loving memory of WALTER THOMAS WHITEHEAD January 16th 1856 - February 23rd 1936 /
North side: and his wife ALICE EMILY WHITEHEAD 2nd January 1858 - 5t(-) O(-)t(-)ber 1(9)51 /
East end: Requiescat in pace /

- 74 Curved top headstone with shaped shoulders.
To / the beloved / memory of / KATHLEEN TURTLE / March 6th 1876 / June 9th 1935 /
Good and true of heart / Psalm CXXV verse 4 / and of her sister / JESSIE / March 8th 1879 /
Oct 9th 1969 /
- 75 Kerb.
South side: In memory of BEATRICE WOOLTORTON died 21st April 1931 aged 27 /
East end: At rest /
North side: also of her mother ELLEN MARY ANN died 14th Jan 1959 aged 93 years /
West end: Perfect peace /
- 76 Small curved top headstone with raised flat top and flower decorated shoulders.
In loving memory / of / IRENE ELIZABETH / GRAVATT / [Belly] / died 22nd Feb 1932 /
aged 21 years /
- 77 Cross on double plinth.
Top plinth, east side: In loving memory of / WILLIAM / TRAHERNE HEIGHAM /
Bottom plinth: son of CLEMENT HEIGHAM / of Hunston, Suffolk / Mar 23rd 1941, in his
78th year /
Top plinth, west side: and his beloved wife / KATHERINE / died 7th April 1954 /
- 78 Curved top headstone with shaped shoulders, now lying flat.
In / loving memory / of / SARAH ELIZABETH / eldest daughter of / WILLIAM and
ELIZABETH HAMPSON / of Bed(i)ngton, Cheshire / died Sep (-) 19(2 or 3)8 aged 81
years / also of / MA(RY) MARGARET / second (daughter of the) above / died Sep (- ----)
aged (-) years / also of / MARTHA ADA / died June 14th 1952 aged 84 years /
*Burial register shows Sarah Elizabeth was buried 9th September 1938 and Mary Margaret,
10th September 1945 aged 86*
- 79 Small flat top headstone, on base with raised flower holder.
In / loving memory / of / DOROTHY NORAH / ORMAN / who fell asleep / 11th December
1968 / aged 71 years / also her husband / CLAUDE / EDWARD LEWIS / who fell asleep /
6th September 1973 / aged 77 years /
- 80 Curved top headstone, now leaning.
To / the memory of / JOSEPH THOMASIN / FOSTER M.C., T.D. / of Stock Lodge and
formerly / of Pontlands, Great Baddow / April 4th 1958 /
- 81 Flat top headstone with flat shoulders forming side columns, and kerb with two corner posts
and central flower holder.
In loving memory of / WILLIAM RONALD REEVE / died April 20th 1957 / aged 79 years /
and of / ALICE EMMA REEVE / died Sept 26th 1969 / aged 85 years / Together again /
- 82 Small rough hewn flat top headstone with small tablet in front.
Headstone: In memory of / STANLEY THOMAS / SALTMARSH / died 17th Nov 1954 /
aged 57 years /
Tablet: also his wife / ADA / 24th Nov. 1979 / aged 83 years /

- 83 Kerb.
North side: In sacred memory of / MARY ANN CHAPLIN, died May 26th 1937, aged 78 years /
South side: also of JOSEPH Wm CHAPLIN, died 19th Nov. 1944, aged 85 years /
East end: "Reunited" /
- 84 Kerb.
North side: ALEX T. WEBB Dec 18 1932 /
- 85 Flat top headstone, on base with flower holder.
 In / loving memory / of / JAMES L. MILLER-WOOD / who died 24th Dec. 1975 / At rest /
- 86 Curved top headstone, on base with flower holder.
 In / loving memory of / a dear husband and father / DOUGLAS ROY MOYSE /
 1928 - 1977 /
- 87 Curved top headstone.
 In memory of / ARTHUR BERNARD FRANKLIN / 1902 - 1979 / and his wife / EDITH ELIZA / 1890 - 1981 /
- 88 Asymmetrical pointed top headstone with lily entwined cross bottom left, on base with two raised flower holders.
 Cherished memories / of / JOHN McKAY / GOODFELLOW D.C. / 1901 - 1981 /
- 89 Asymmetrical pointed top headstone, on base with flower holder.
 In / loving memory of / HARRY HANDLEY / BENNETT / died 15th Jan 1984 / aged 84 years / and his wife / DOROTHY MAY / died 29th March 1993 / aged 85 years /
- 90 Small wooden cross lying flat.
 CLAIRE JOANNE / HOARE /
- 91 Curved top headstone with white rose sprays in each corner, on base with flower holder.
 In / loving / memory of / a dear wife and mother / ANNE ELIZABETH BLOOMFIELD /
 1920 - 1989 / 'Loved and remembered always' /
- 92 Curved top headstone with small tablet in front.
Headstone: In memory of / my parents / WILLIAM JOHN AGER / 1914 - 1980 / RUBY OLIVE AGER / 1918 - 1980 /
Tablet: In ever loving memory of / my dear wife / RUBY OLIVE AGER / 11th Nov 1918 - 6th Aug 1980 / Sleep well darling. Loving you / forever /
- 93 Raised open book with tassel, west end of kerb with corner posts.
Left page: In / loving memory / of / LIZZIE / beloved wife of / CHARLES WILLIAM / SACH / died Aug. 6th 1937 / aged 69 /
Right page: also / CHARLES WILLIAM / SACH / passed away Dec 2nd / 1941 / aged 70 /
 In silence / we remember /

- 94 Kerb with quarter-sectioned corner posts.
North side: Sacred to the memory of a dear husband and father / ARTHUR GIBBONS, called to rest 2nd Jan 1952 aged 60 years /
South side: and his wife / ELSIE ROSETTA called to rest 10th March 1990, aged 98 years. 'Together again' /
East end: Remembered always /
- 95 Sloping tablet east end of kerb with raised flower holder west end and two pillars at sides. In loving memory of / a dear husband & father / FREDERICK TILEY / died Aug. 4th 1955, aged 71 / At rest / and / ROSE DOROTHY TILEY / a dear wife and mother / died March 2nd 1980, aged 85 /
Stonemason: Slythe /
- 96 Flat top headstone with flat shoulders and rose decoration below, west end of kerb with two corner posts.
 In loving memory / of / a dear husband & father / WALTER JAMES LOWING / died 30th March 1959 / aged 76 years / A dear wife & mother / GRACE ELLEN LOWING / died 29th December 1981 / aged 96 years /
- 97 Granite cross on double plinth, west end of granite kerb.
Top plinth, east side: In loving memory of / Lt. Col. ANGUS ERIC METHVEN / SINCLAIR-THOMSON, D.S.O., D.L. / The Essex Regiment / born May 24th 1880 / died May 23rd 1961 /
Bottom plinth: and of his devoted wife / CATHERINE RACHEL / born June 26th 1883 / died May 17th 1961 /
Kerb, east end: "Come unto Me ye weary / and I will give you rest" /
- 98 Granite boulder with flat face.
East side: In / loving memory / of / GEOFFREY CHALK / died 8th July 1961 / Remember also / WINIFRED / LUCKIN CHALK / died 26th Oct 1984 / aged 96 years /
- 99 Headstone with small cross and rose sprays in top panel, on base.
 To the memory of / DORIS EVELYN FROST / 1921 - 1966 /
- 100 Square stone tablet.
 In loving memory of / AMY MARGARET / ADAMS / 1890 - 1978 / also her sister / EDITH MARY FLORENCE / SHERWIN / 1893 - 1979 /
- 101 Raised granite tablet.
 In loving memory of / a dear husband / GORDON JACK KINNELL / BD. FKC. / born 2nd May 1891 / died 18th Nov. 1971 / Provost of Aberdeen Cathedral / 1932 - 1955 /
- 102 Flat top headstone with left round shoulder and side panel with floral carving, on base with flower holder.
 In / loving memory of / a dear wife and mother / MARY PATRICIA / JESSOP / passed away 24th April 1966 / aged 34 years /
- 103 Flat top headstone with raised flat shoulders and inscription on raised panel with ivy leaf decoration, on base with flower holder.
 In / loving memory of / JESSIE BLANCHE / MAYHEW / died 7th Nov. 1964 / aged 71 years / also / ERNEST MAYHEW / killed in action 1942 / aged 29 years / and / WILLIAM MAYHEW / died 28th Dec. 1965 / aged 76 years /

- 104 White marble square flower holder.
North side: In loving / memory of / JOHN / SUTTERBY /
- 105 Low flat top headstone with shaped shoulders, west end of kerb with square corner posts east end.
In loving memory of / HARRY LEATHERDALE / 1888 - 1957 / also his wife / ROSE HELEN / 1888 - 1962 / Reunited /
- 106 Curved top headstone with shaped shoulders and roses in relief at top, on base with flower holder.
In / loving memory of / ALICE FLORENCE COPPIN / died 2nd March 1949 / aged 73 years / also of / ALBERT GEORGE COPPIN / died 31st Oct. 1970 / aged 87 years /
Loved and remembered always /
Stonemason: Slythe /
- 107 Rough granite curved top headstone within side pillars with engraved cross, and kerb with square corner posts east end.
In ever loving memory / of / my dear wife / SUSAN JANE THORNE / called home Oct. 17: 1944 / in her 66th year / "God is love" / also of / EDWARD WILLIAM THORNE / died 30th Jan. 1968 / aged 82 /
Kerb, east end: "In His keeping" /
- 108 Moulded iron headplate shaped as a tablet set on scrolled supports with classical draped urn.
In / loving memory / of my / dear husband / HENRY GEORGE BATT / who died / January 18th 1948 / aged 74 years / "At rest" /
- 109 Large boulder west end of stone slab kerb.
Boulder left side: In / loving memory of / ARTHUR BRIGNALL / who fell asleep / 17th Sept. 1937, aged 72 /
Right side: also / EMMA CHARLOTTE / BRIGNALL / who fell asleep / 24th Dec. 1949, aged 77 /
Across both sides: "Until the day break and the shadows flee away" /
- 110 White flat top headstone with flat shoulders and cross each side of inscription, on base with flower holder.
In loving memory of / a dear husband and father / WILLIAM EDWARD THOMAS / WATKINS / who died 12th Sept. 1975 / aged 81 years / R.I.P. / and his wife / FLORENCE BEATRICE / a loving mother, nan and great nan / who died 11th Jan. 1993 / aged 83 years /
- 111 Open book with tassel, on base with flower holder.
Left page: In / loving memory of / BERTHA ALICE / RUSH / died / 24th May 1977 / aged 85 years /
Right page: also / RICHARD HENRY / RUSH / died / 16th July 1987 / aged 91 years /
- 112 Stepped flat top headstone with roses in relief in roundel above carved cross left side and the word 'Peace' in relief right side, on base with flower holder.
In / loving memory of / GERMAINE GABRIELLE / SPOONER / died 15th May 1981 / aged 79 years / and her husband / GEORGE MARK / died 14th Feb. 1985 / aged 85 years /
- 113 Curved top headstone with black rose entwined cross left side, on base with flower holder.
In / loving memory of / a dear husband / and father / GEORGE MAWDSLEY / passed away 16th Nov. 1986 / aged 65 / "Rest in peace" /

- 114 Curved top headstone with black rose entwined cross left side, on base with separate flower holder.
In / loving memory / of / CHARLES JOHN / JENNINGS / died 30th Jan. 1989 / aged 79 /
Gone from our home / but not from our hearts /
- 115 Curved top headstone with engraved rose spray in top corners, on base with flower holder.
In / ever loving memory / of / IRIS EVELYN PRICE / née SANDES / August 3rd 1928 -
August 19th 1990 / dearly loved / wife, mother and sister / at peace in God's keeping /
- 116 Polished pink curved top headstone, on base with flower holder.
Treasured memories / of / JAMES COWAN ALLISON / 29th March 22nd April / 1913
1990 / beloved husband, father / and grandfather / Mizpah /
- 117 Curved top headstone, on base. Small wooden cross.
In / memory of / ALBERT WALTER / WRIGHT / died 29th Jan 1989 / aged 80 / and his
wife / ELSIE MAUD / died 18th July 1990 / aged 88 / of Sporhams Farm /
Cross: ALBERT WALTER / WRIGHT /
- 118 Raised open book, on base.
Across both pages: In loving memory of /
Left page: a dear husband / and father / JOSHUA / MAWDSLEY / died / 6th Sept 1980 /
aged 93 years / R.I.P /
Right page: and / his wife / ANNIE / ELIZA / died / 10th Jan 1985 / aged 86 years /
Reunited /
- 119 Raised open book, on double base with flower holder.
Left page: Cherished / memories of / a dear husband / and father / JOSHUA / WILFRED /
MAWDSLEY / 1920 - 1977 / Now the labourer's / task is o'er / Peace, perfect peace /
Right page: and / his wife / HILDA / MAUD / reunited / 28th Oct 1989 / A beloved mother /
Her life a / beautiful memory / offered to God /
- 120 Pointed top headstone with roses and cross in relief, on base with two flower holders.
In loving memory of / a precious father and mother / FRANCIS JAMES BARWICK / called
to Jesus 18th July 1975 - aged 84 / and / DAISY VICTORIA BARWICK / reunited 26th Aug
1976 - aged 84 / Gone from our homes / but not from our hearts /
- 121 Rough hewn curved top headstone, and kerb with two square flat top corner posts.
In loving memory / of / our dear parents / ARTHUR WILLIAM LODGE / died 26th Dec
1944, aged 71 years / also of / VIOLET ELIZABETH LODGE / died 1st Jan 1950, aged 68
years / "At rest" /
- 122 Kerb with square pointed top corner posts and central flower holder.
North side: In loving memory of / VERA ROSINA GARNER who died Oct 29th 1946 aged
18 years /
West end: At rest /

- 123 Raised open book, on base with stone tablet in front of book.
Left page: In memory of / our / dear parents / LOTTIE / ARDLEY / died / 14th May 1949 / aged 59 /
Right page: also / ARTHUR / AMBROSE / ARDLEY / died / 10th March 1974 / aged 85 / Re-united /
Tablet: their daughter / ZENA IVY / 13.10.1913 - 24.2.1985 / and her husband / ALBERT THOMAS / WEST / 15.3.1909 - 9.5.1995 / Dearly loved /
- 124 Small tablet.
 In / loving memory / of / GEORGE ABBOTT / 1915 - 1985 /
- 125 Rounded top headstone, on base.
 Remember / CARAGH / JANE / WILLIAMS / who died / 28 Oct 1964 / aged / 3 months /
- 126 Pointed top headstone with roses and cross in relief, on base with flower holder.
 In / loving memory of / a loving husband and father / WILLIAM JOHN WILKS / called to rest 21st March 1966 / aged 81 years / also his wife MAUD MARY / called to rest 24th Dec 1974 / aged 91 years / Reunited /
- 127 Kerb with square cruciform top corner posts.
North side: JOHN D. BEST M.A. died May 30th 1933 aged 77 Rector of Sandon 1910 - 1926 /
South side: JULIA J. BEST July 13 1928 aged 72 /
- 128 Mantel top tomb.
Top: Sacred / to the memory of / CHARLES HODGSON, Esq. / of Chelmsford and of (Grove Cottage) / in this parish / son of the late Col. HODGSON of / the Royal Dragoon Guards / great grandson of the (Earls of) / Lindsey and A(----)dale / and nephew of Lord CARRINGTON / who died the 17th Octr 1828 / in the (6)1st year of his age / also / to the memory of / ANN / widow of the above / who died 21st April 1845 / in the 69th year of her age /
- 129 Coped stone with cross along ridge.
South side: In memory of / JAMES THOMASIN FOSTER LL.M. J.P. / of Pontlands Gt. Baddow / who died 11th March 1904 in his 65th year /
North side: also in memory of / JANE / widow of JAMES THOMASIN FOSTER / who died 28th April 1925 in her 82nd year /
- 130 Curved top headstone with scooped shoulders, standing before bodystone, now sunken.
 In / memory of / JOHN RICHARDSON, R.N. / who died the 5th of May 1834 / aged (62) years / also of / ELIZABETH / relict of the above / who died the 6th of August 1835 / aged 67 years /
- 131 Round top headstone with flat shoulders.
 Sacred / to / the memory of / ANN / wife of WILLIAM MIHILL / who died the 9th of July 1850 / aged 72 years /
 Afflictions sore long time I bore / physicians were in vain /
 Till Christ did please to give me ease / and free me from my pain /
 also of the above / WILLIAM MIHILL / who died the 4 of June 1865 / aged 78 years / and of FRANCES MIHILL / wife of the above / who died the 20th of June 1876 / aged 82 years /

- 131a Curved top headstone with scooped shoulders, now leaning against no. 131, partly sunken and broken.
 (-)ere / lieth the body of / WILLIAM LUCKEN / who / departed this life July the 6
 177(3 or 8) / in the 22 year of his age /
 My time was come my glass was run / the flowing streams I could not (shun?) /
 but I from hence must go / be satisfy'd dear friends therefore /
 and grieve and weep for me no m(-) / for God would have it (-) /
- 132 Headstone and footstone, curved top with flat shoulders, with raised bodystone on plinth between.
 Sacred / to / the memory of / Miss MARGARET SAWREY / [late of Great Baddow / in this
 county] / who died July 9th 1835 / in the 7(0)th year of her age /
Footstone: M S 1835 /
- 133 Mantel tomb with side panels.
Panel south side: In the vault beneath are deposited / the remains of JANE, wife of the /
 Revd. FRANCIS KNIPE / Rector of this parish / who died the 28th of December 1823 / aged
 54 years /
Top: In the vault beneath are deposited / the remains of the / Revd. FRANCIS KNIPE / for
 3(4) years Rector of this parish / who died 19th April 1834 / in the 77th year of his age /
- 134 Pedestal tomb surmounted by raised overhanging pediments and raised quartered corners, all
 on shaped pedestal and base.
South side: Sacred / to the memory of / the Revd GEORGE HEWITT / late Rector of this
 parish / (Vicar) of W(itt)on Norfolk / and for 52 years / Fellow of Queens College /
 Cambridge / who died the 15th of May / 184(0) / aged (86?) / years /
- 135 Rough granite pointed top headstone with bowing side pillars, and kerb with two corner
 posts.
 In loving memory of / JOHN ARGENT BELCHER / who died 23rd April 1928 / aged (7)2
 years / also of / SARA(H) SOPHIA BELCHER / his wife / who died Sept. 16th 1934 / aged
 (75) years /
Kerb, east end: In loving memory of /
North side: JOHN ARGENT BELCHER who died 23rd April 1928 aged 72 years /
South side: SARAH SOPHIA BELCHER his wife who died Sept. 16th 1934, aged 75 years /
- 136 Flat top headstone with flat shoulders with black cross top centre, and integral flower holder.
 In / loving memory of / VIOLET ADA TURNER / died 28-3-65 / aged 59 years / also her
 husband / GEORGE EDWARD TURNER / died 23-5-80 / aged 70 years /
- 137 Tablet with separate square flower holder and support standing behind tablet.
 In loving memory of / a dear husband and father / ARTHUR ISHERWOOD / who fell asleep
 Oct. 7th 196(1) / aged 63 years / His life a beautiful memory / His absence a silent grief /
 also his wife / MINNIE / died Feb. 9th 1976 / aged 79 / Reunited /
Flower holder: At rest /
- 138 Kerb with corner posts and central flower holder.
North side: In loving memory of THOMAS WALTER DAINES, died 19th Jan. 1960, aged
 60 years /
South side: also his wife MABEL ROSINA DAINES, died 1st May 1981, aged 73 years /
Flower holder, east side: At rest /

- 139 Flat top headstone with shaped shoulders and cross, leaves and berries in relief in top corners, on base with flower holder.
In loving / remembrance of / my dear husband / LEONARD WILFRED / BATT / who fell asleep 23rd Feb. 1956 aged 53 / Sleep on beloved / also of his wife / JESSIE BATT / who fell asleep 8th Jan. 1968 aged 65 /
- 140 Kerb with corner posts.
North side: In loving memory of ERNEST EDWARD FRENCH died 22nd May 1949, aged 52 years /
Stonemason: Slythe /
- 141 Curved top headstone, on base with flower holder and separate square flower holder.
In / loving memory / of / CECELIA ELIZABETH / BUNDOCK / died 2nd May 1947 /
Flower holder, east side: In / memory / from / friends /
- 142 Low curved top headstone with scalloped shoulders and sloping face, and kerb with corner posts.
In loving memory of / EDWIN JONES / died 2nd March 1939 / aged 55 years / At rest / SARAH JANE JONES / died 13th October 1969 / aged 80 years / Re-united /
- 143 Wooden cross with metal plaque.
EVELYN COOK / HENRY COOK /
- 144 Raised open book with rose spray book mark, on base with flower holder.
Left page: In / loving / memory of / a dear husband / and father / HENRY EDGAR / WILLIAMS / died / 31st Dec 1976 / aged 71 years / Loved / and remembered / always /
- 145 Curved top headstone with rose in relief in panel top centre, on base with flower holder.
ELIZABETH GRACE / DUDMAN / 1894 - 1978 / A dearly loved mother /
- 146 Curved top headstone with black cross top centre, on base.
CHRISTOPHER WILLIAM / SKILTON / dear husband / father & grandad / who died 31st January 1981 / aged 71 years / Loved by all /
- 147 Asymmetrical pointed top headstone with engraved rose entwined cross left side, on base with flower holder.
In / loving memory of / ETHEL MAY CARD / 1907 - 1983 /
- 148 Small flat top headstone, on base with flower holder.
In loving memory of / DEBORAH TURNER / 3rd March 1986 / aged 22 years /
- 149 Flat top headstone with shaped shoulders and engraved rose top left, on base with flower holder and separate flower holder.
In loving memory / of / DONALD HENRY / COX / died 31st Dec 1988 / aged 68 /
Flower holder, north east side: In / loving / memory /
- 150 Curved top headstone with incised white cross left side, on base with flower holder. Wooden cross east end.
In / loving memory / of / DAVID JOSHUA / MAWDSLEY / born 28th Feb. 1950 / died 19th July 1991 / At peace in God's keeping /
Cross: DAVID JOSHUA / MAWDSLEY /

- 151 Curved top headstone with rose and leaves in relief across top, on base with flower holder.
In / loving memory of / MIRIAM GLADYS SHOOB / died 1.3.1995 aged 57 / beloved wife
of JOHN / mother of ALAN / stepmother to ALISON / and KEVIN / Always in our hearts /
Stonemason: Slythe /
- 152 Curved top headstone, on base. Wooden cross east end.
In / loving memory / EDWARD J. KEMP / Cabinet Maker / 1912 - 1995 / At rest /
Cross: EDWARD JOSEPH / KEMP /
- 153 Curved top headstone with engraved black rose entwined cross down left side, on base with
two flower holders. Wooden cross east end.
In / loving memory / of / ERNEST SYDNEY / THEODORE / CLEMENTS / died 17th Feb
1996 / aged 70 years / A dear husband and father / loved by us all /
Wooden cross: ERNEST SYDNEY THEODORE / CLEMENTS /
- 154 Gothic top headstone, and two flower urns.
JOHN FREDERICK / BURGESS / of Great Gibcracks / husband and father / remembered
with love / 9.2.1928 - 25.1.1996 /
- 155 Curved top headstone with etched open Bible and roses at bottom, on base with flower
holder.
In loving memory of / BARRY / dearly loved husband of / GILLIAN DENNIS / and dad
of / BRIAN and RICHARD / died 9th August 1995 / aged 51 / Forever in our thoughts /
- 156 Rounded top headstone with flat shoulders and rose in relief, on base with flower holder.
In loving memory of / ELSIE MAUD BANNISTER 26th Sept. 1913 - 24th June 1994 /
Much loved mother / and grandmother /
- 157 Small flat top headstone.
HILDA / BERNARDINE / WIDDOWS / 17.5.1902 / 23.6.1993 /
- 158 Flat top headstone with one raised shoulder with cross in relief, on base.
Treasured / memories of / LEONARD KEETLEY / died 12th June 1988 / aged 74 years / also
his wife / LUCY / reunited 7th June 1993 / aged 80 years / Safe in the arms of Jesus /
- 159 Flat top headstone with one raised shoulder with rose in relief, on base with raised flower
holder.
In loving / memory of / LEONARD / WOOLTORTON / died 15th April 1985 / aged 79 / and
his wife / LILIAN BERTHA / died 18th March 1995 / aged 85 / Reunited /
- 160 Flat top headstone with one raised shoulder with rose in relief, on base with raised flower
holder.
In / loving memory / of / a dear husband / dad and grandad / THOMAS DAVID /
KENNEDY / [Ken] / died 30th June 1983 / aged 52 years /
- 161 Flat top headstone with shaped shoulders, on base with raised flower holder to one side.
Treasured memories / of / CHRISTOPHER JOHN / PAUL ASHFORD / dear husband of
PAT / and daddy of CLARE / died 16th Jan 1980 / aged 36 /
- 162 Flat top headstone with flat shoulders, on base with flower holder.
In / loving memory / of / AGNES MARY GIBBONS / died 13th July 1978 / aged 63 years /
and her husband / ARTHUR LESLIE / died 27th Oct 1994 / aged 78 years / Together again /

- 163 Headstone in form of closed book, on base with flower holder.
In / memory of / our dear mother / ANNIE BEATRICE / WILKINSON / who died / on 17th
December 1976 / aged 88 years /
- 164 Slightly pointed top headstone with scooped shoulders, on base.
ALBERT CHARLES / WILLIS / 1900 - 1987 / reunited with loved ones /
Stonemason: Slythe /
- 165 Flat top headstone, on base with flower holder. Small wooden cross.
In memory of / PERCY WILLIAM BATT / 1900 - 1945 / MURIEL DAISY BATT / 1905 -
1993 /
Cross: MURIEL DAISY / BATT /
- 166 War Graves Commission headstone.
6014628 Private / L.J. COTTIS / The Bedfordshire and / Hertfordshire Regiment / 6th July
1947 /
- 167 Kerb with square pointed top corner posts.
East end: In loving memory of /
North side: a dear husband and father FREDERICK RALPH TURNER died June 7th 1949
aged 57 years /
West end: Forever in our thoughts /
- 168 Headstone with open book on face and scrolled sides, and kerb with two square collared top
corner posts and double integral flower holder east end.
Left page: In loving memory / of / WILLIAM ALFRED / CREES / died 7th April / 1953 /
aged 55 years /
Right page: and / his wife / JESSIE MARIA / CREES / died 30th Nov / 1981 / aged 84
years /
Stonemason: Slythe /
- 169 Rough hewn cross on boulder, and kerb.
In loving memory / of / a dear husband & father / JOHN CHARLES ROBARTS / died 23:
April 1956 aged 49 / At rest /
- 170 Round top headstone with flat shoulders.
Sacred / to the memory of / ZECHARIAH EDWARDS / who died December 2nd 1864 /
aged 57 years / also of EMMA and GEORGE / infant children of the above /
Watch therefore for ye know not / that hour your Lord doth come / and of / SUSANNAH
beloved wife of the above / who died Jan 9 1880 / aged 76 years /
Mourn not that she is taken / nor wish her back again /
For she is now rejoicing / free from all care and pain /
- 171 Gothic top headstone with shaped shoulders and carved trefoil at top.
To the memory of / the following beloved children of / W.H. and M.A. STIBBARD /
EMMA their second daughter / who died Octr 17th 1866 / aged 22 years /
JULIA, their fourth daughter / who died March 27th 1849 / aged 4 months /
EMILY, their fifth daughter / who died July 3rd 1854 / aged 4 years and 6 months /
Thy will be done / also of MARY ANN, wife of the / Rev. E. ROCHFORD / and eldest
daughter of the above / who died June 11th 1899 / aged 56 years /

- 172 Round top headstone with scooped shoulders.
In memory of / beloved parents / WILLIAM HENRY STIBBARD / died June 3rd 1912 / aged 94 / also / MARY ANN his wife / died Feb. 3rd 1901 / aged 76 / Rest /
- 173 Round top headstone with flat shoulders and Greek key decoration beneath shoulders.
In / memory of / SARAH / wife of JOHN MALLETT / of this parish / who died Octr the 13th 1847 / aged 68 years / also of / JOHN MALLETT / who died August the 14th 1859 / aged 81 years /
- 174 Pointed top headstone with shaped shoulders.
In / memory of / JOSEPH SEWELL Junr / who departed this life / the 19th of Oct 18(1)6 / aged 3(1 or 4) years /
- 175 Broken headstone with one scooped shoulder remaining.
JOS(E) / who dep / the (18th) of / aged (6?) / also of / SARAH his wife / who died the 23rd of April 1(---) / aged 77 years / Our loss is great, eternal life is given / Through Christ we hope to meet them both in / heaven /
- 176 Curved top headstone with scooped shoulders, partly sunken.
In memory of / WILLIAM WILLSHER / late of Danbury / who / departed this life August 19 1778 / aged 77 years / Affliction sore long time I bore / physicians all in vain / Till Christ did please to give me ease / and free me from my pain / (als)o of / ELIZA(BE)TH his wife / who die(d D)ecember (-) 1782 / aged 54 years /
- 177 Curved top headstone with scooped shoulders, partly sunken.
In memory of / JOHN PHILLIPS / who died September 27 / 1781 / aged 53 years /
- 178 Mantel top brick chest tomb.
Here lieth inter'd the body / of Rev'd JOHN PICK M:A / late Rector of this parish / He died May 1st MDCCLXIII / Ann: Ætat: LXXXI / MARGt. PUGHE, wife of the / Revd. JOHN PICK, was buried / in the chancel of Sandon / Church 1740 / The Revd. JOHN PICK A.B. son / of JOHN and MARGt. PICK / in the church of the Little / Minories London 1756 / ELIZABETH PICK, daughter / of JOHN and MARGt. PICK / near this stone Decr. 1792 / In the same grave with the above / ELIZth. PICK are interred / the body of her only sister / MARGARET PICK / She died on the 5th and / was buried on the 11th / day of April / 1807 /
- 179 Obelisk on pedestal.
South side of obelisk: In memory of / the Revd. / JOHN BUCKLEY B.D. / Rector of this parish / born October 16th 1825 / died December 19th 1861 /
- 180 Rough hewn boulder with smooth panel on east side.
HENRY GOODCHILD / of Sandon Lodge / Dec 2nd 1923 / At rest /
- 181 Triple plinth with missing top.
Middle plinth, east side: FRANK SMITH / of Graces Cross Sandon / who passed away Aug 14 1943 / aged 79 years / Trust the good light of faith /
North side obstructed by holly bush
- 182 Small flat rectangular stone with black cross top centre.
WILLIAM ERNEST / BELCHER / 1870 - 1957 / and / ALICE MARY / BELCHER / 1867 - 1958 /

- 183 Raised open book, on base, and kerb.
Left page: In / loving memory / of / ELSIE ETHEL / TURNER / who fell asleep / June 23rd 1960 / aged 69 / "Rest in peace" /
Right page: and / her husband / SIDNEY / WILLIAM / who died / July 15th 1985 / aged 89 / "Together again" /
- 184 Curved top headstone.
 In / memory of / WILLIAM HENRY / BROOKES / died 1st April 1958 / aged 77 years / and his wife / ELIZABETH ANNE / BROOKES / died 16th August 1965 / aged 85 years /
 May they rest in peace /
- 185 Raised open book, on base, and kerb with integral flower holder east end.
Across both pages: In loving memory of /
Left page: GERTRUDE / WINIFRED / CRASKE / who fell asleep / 11th July 1956 / aged 64 years /
Right page: EDWARD / CHARLES / CRASKE / who fell asleep / 12th February 1960 / aged 72 years /
- 186 Kerb with square flat top corner posts and central flower holder.
North side: In loving memory of GRACE MAYELL died 2nd Dec 1947 aged 68 years /
East end: At rest /
Flower holder: PERCY BATT / At rest /
- 187 Small wooden cross.
 FRANCIS EDWIN FRANK / EAGLING /
- 188 Small wooden cross.
 DEREK HENRY SAMUEL / SMITH /
- 189 Small curved top headstone, on base with flower holder.
 JOSEPHINE VICTORIA / BUNTING / 1908 - 1994 / At rest /
- 190 Curved top headstone.
 IAN / MICHAEL DAVID / MILLER / born 13th May 1958 / died 10th Nov 1992 /
- 191 Small curved top headstone with incised black cross top centre, on base.
 In loving memory / of / DOREEN IVY / MAWDSLEY / died 17th Jan 1988 / aged 56 years /
 Sadly missed / and / her husband / ALBERT / died 4th Dec 1992 / aged 68 years / Dearly loved by all /
- 192 Flat top headstone with raised right shoulder with rose buds and leaves in relief, on base with flower holder.
 In / loving memory of / DONALD LEONARD / MILLER / a beloved husband and father /
 died 10th Oct. 1984 / aged 55 years /
- 193 Asymmetrical pointed top headstone with tapering sides and leaf entwined cross left side, on base with flower holder.
 In loving memory / of / PHYLLIS OLIVE / EVELYN WOOFFITT / 1912 - 1983 / and her husband / SYDNEY / 1906 - 1986 / Together with the Lord /

- 194 Flat top headstone with raised left shoulder and cross in relief in panel top left, on base with raised square flower holder.
 Treasured memories / of / a devoted / husband and father / GEORGE SEWELL / 8th September 1979 / aged 78 years / and / a dearly loved wife and mother / HILDA MAUD / 24th February 1990 / aged 91 years / Forever in our thoughts /
- 195 Scroll top headstone with flat shoulders, on base with flower holder.
 In / loving memory of / JEAN ETTIE / dearly loved wife of / JOHN WILLIAM BARHAM / who died 28th May 1974 / aged 67 / Re-united / 8th October 1988 / aged 83 /
- 196 Flat top headstone with rounded left shoulder and two steps with rose and leaves in relief top left, and kerb with two globe top corner posts.
 In loving memory / of / LOUISA MARY GOULD / Oct. 30th 1935 / also of her husband / ARTHUR FREDERICK GEORGE GOULD / Nov. 30th 1939 /
- 197 Rough granite curved top headstone with sloping face, and kerb.
 In loving memory / of / JOHN BARR / died 19th Dec. 1943 / aged 79 years / and MARGARET BARR / died 3rd Oct. 1945 / aged 82 years /
- 198 Low flat top headstone with scalloped shoulders and leaves in relief in panel top centre.
 In loving memory of / FLORENCE M. HIGDON / died 16 Sep 1956 aged 73 / also PETER W. HIGDON. R.A.F. / younger son of above aged 20 / lost in action over Burma June 1945 / and who has no known grave /
- 199 Flat top headstone with stepped shoulders and roses and leaves in relief in semi-circular side panels, and kerb with two corner posts. Separate square flower holder.
 In loving memory of / a dear husband and father / WILLIAM BENJAMIN / GROOME / died 21st August 1958 / aged 62 years / and / a dear wife and mother / FLORENCE ADA / GROOME / died 27th October 1974 / aged 82 years /
- 200 Curved top headstone, on base with flower holder.
 In / loving memory of / HERBERT ALFRED BUNTING / 1874 - 1960 / ESTHER FLORENCE BUNTING / 1881 - 1966 / DORIS ESTHER HARRISON / 1903 - 1987 / BASIL HERBERT HARRISON / 1900 - 1987 /
Stonemason: Slythe /
- 201 Flat top headstone with stepped right shoulder and ivy leaves entwining cross in relief down left side with top of cross rising above top of headstone, on base with raised integral flower holder in front.
 In / loving memory / of / ARTHUR JAMES KEMP / who passed over 1st June 1962 / aged 86 / and ELIZA KEMP / who joined him on 17th Dec. 1962 / aged 82 / "At rest and in peace" /
- 202 Flat top headstone with raised flat top section, on base with raised flower holder in front. Separate flower holder.
 In loving memory of / our dearest son / GEORGIE ANTHONY / MAWDSLEY / called to rest 2nd Oct. 1963 / aged 16 years / He who conquers himself / conquers all / School motto / May he rest in peace /
Separate flower holder: In / loving / memory /

- 203 Rough granite low flat top headstone with rounded shoulders.
FRANK BERNARD SPEAKMAN MBE / of Sandon Lodge / 1891 - 1975 / also his wife /
JANE LONGWILL / 1897 - 1977 /
- 204 Cross with incised cross, on boulder with polished east face.
East side: JOHN PERRY / of / Potash Sandon / fell asleep Nov 7th 1923 / and his wife /
EVA FRANCES FREEMAN / 1872 - 1944 /
- 205 Round top headstone.
In affectionate remembrance of / ANN / wife of HENRY HEARD / of Woodhill / died March
21st 1885 / aged 65 / "The dead in Christ shall rise first" /
- 206 Clover top headstone.
In memory of / SARAH / the beloved wife of / HENRY HEARD / who died the 2nd of June
1861 / aged 40 years / Truly my soul waiteth upon God from Him / cometh my salvation /
also of JAMES son of the above / who lost his life at sea / March 2nd 1869 / aged 20 years /
Hear O Lord and have mercy upon me / Lord be thou my helper /
also of the above named / HENRY HEARD / of Wood Hill in this parish / who died March
17th 1897 / aged 7(6) years / "Thy will be done" /
- 207 Round top headstone.
In memory of / ELIZABETH / wife of WILLIAM HEARD / who died the 18th of Decr
1860 / aged 75 years / The Lord gave and the Lord hath / taken away. Blessed be the name of
the Lord / also of WILLIAM HEARD / who died Decr 18th 1875 / aged 91 years /
Come unto Me all ye that labour / and are heavy laden and I will give you rest /
ELIZABETH HEARD / died September 24th 1903 / aged 81 years /
- 208 Pointed top headstone with rounded shoulders.
In / memory of / ANN JEALOUS / who died Decr the 9th 1857 / aged 72 years /
- 209 Headstone and footstone, rounded top with flat shoulders, with round bodystone in between.
Sacred / to / the memory of / THOMASINE ANNE / youngest daughter of / the Revd JOHN
LEWIS / formerly Rector of this / parish / who died the 5th of May 1854 / in her 79th year /
In Christ shall all be made / (alive 1 Cor 15 chap) 22 verse /
Footstone: T A L 1854 /
- 210 Headstone and footstone, rounded top with flat shoulders, with bodystone in between.
In / memory of / MARIANNE CARR / of Woodhill in this parish / who departed this life / on
the 28th day of August / in the year of our Lord / 1849 / aged 77 years /
Footstone: M C 1849 /
- 211 Raised ledger stone on base.
In memory of / THOMAS BOUGHTWOOD / died Novr 26th 1858 / aged 70 years /
CHARLOTTE ELIZABETH / daughter of the above / died March 2nd 1847 / aged 3 years
and 4 months /
- 212 Ledger stone.
In memory of / CHARLOTTE VANDOME / who died Jan'y 21st 1823 / aged 44 years /

- 213 Round top headstone with decorative scooped shoulders.
In memory of / JEREMIAH BEARMAN / who died August 21 1781 / aged 68 years / also of / ELIZABETH BEARMAN / his wife / who died April 16th 1774 / aged 72 years / likewise of / JEREMIAH BEARMAN Junr / who died February 14 1782 / aged 43 years /
- 214 Round top headstone with flat shoulders, lying flat.
The family grave / of / MOSES JOHN and / SARAH LOUISA HICKMAN / of the Commercial Road St Georges / East London / Sacred to the memory of / LOUISA SALTER / the well beloved granddaughter / of the above / who departed this life May 4th 1868 / aged 1 year / WILLIAM FOUNTAIN HICKMAN SALTER / died 21 Oct 1881 / aged 4 years 9 months / MOSES JOHN HICKMAN / died 21 Dec. 1882 / aged 67 years /
Nothing in my hands I bring / Simply to Thy cross I cling / SARAH LOUISA HICKMAN / died 21st March 1890 / aged 70 years /
- 215 Gothic top headstone with fluted edges and 'IHS' and ivy in relief.
In loving memory / of / G.H.M. McCULLOCH / who died at Sandon May 2nd 1907 / aged 63 years / "Rest beloved" / also of / JANE McCULLOCH / beloved wife of the above / who died at Ipswich on December 8th 1923 / aged 75 years / "Her end was peace" /
- 216 Pointed top headstone with cross decoration at top, on base with flower holder.
In loving memory of / EDWARD WILLIAM / GUIVER / called to rest / 12th January 1965 / aged 64 years / also his wife / MYRTLE VICTORIA / died 6th February 1981 / aged 79 years / Reunited /
- 217 Flat top headstone with curved left shoulder with rose decoration, on base with flower holder.
In / loving memory / of / IVY WINIFRED / POTTER / who died 1st July 1963 / aged 55 years / At rest /
- 218 Curved top headstone with shaped shoulders and rose decoration, on base with flower holder.
In / loving memory / of / our dear parents / LILIAN DE'ATH / died 18th Sept 1962 / PERCY DE'ATH / died 18th Jan 1988 / Life's work well done /
- 219 Granite kerb with corner posts.
North side: In loving memory of / my dear husband HORACE ALBERT COPPEN, died 18th Aug. 1960, aged 53 years /
East end: "Jesus doeth / all things well" /
Stonemason: Slythe /
- 220 Tablet east end of kerb with low headstone and two flower holders west end.
In loving memory of / my dear husband / BERTRAM ARTHUR BRIGNALL / called home 18th Jan 1957 / aged 53 years / also his dear wife / IRENE EDITH BRIGNALL / called home 20th July 1976 / aged 72 years / With Christ which is far better /
- 221 Low flat top headstone, and kerb with corner posts and flower holder.
In loving memory of / a dear mother / LILLIAN MARY POTTER / who fell asleep Nov 14th 1955 / aged 74 years /
Kerb, east end: There is a link / death cannot sever / Love and remembrance / live forever /

- 222 Raised open book and tablet on base, west end of kerb with flower holder.
Across both pages: In loving memory of /
Left page: our dear father / JOHN KETLEY / who died / 9th Feb. 1951 / aged 74 years /
Right page: our dear mother / FANNY KETLEY / who died / 26th June 1952 / aged 76 years /
Across both pages: "Rest in peace" /
Tablet: and their daughter / GERTRUDE MARY / GOBLE / A dear mother and nan / died 3rd June 1993 / aged 82 /
- 223 Flat top headstone with floral decoration in side panels and open book on face, and kerb with flower holder.
Across both pages: In loving memory of /
Left page: 'Dad' / ROBERT HENRY / LUTKIN / died Dec 12th / 1945 / aged 81 / At rest /
Right page: 'Mum' / MARY / LUTKIN / died Jan 14th / 1957 / aged 87 / Reunited /
Stonemason: Slythe /
- 224 Asymmetrical pointed top headstone.
 In / loving / memory of / CONSTANCE / ELIZABETH BATES / died 5th June 1982 / aged 75 years / also / her husband / NORMAN / died 27th August 1988 / aged 78 years /
 Re-united /
- 224a Cremation stone.
 In loving memory of / a dear wife and mother / DORIS MINNIE FIELD / Jan. 1911 - Nov. 1972 /
- 225 Cremation stone.
 JOHN TILEY / died 21.9.1974 / aged 22 years / FREDERICK TILEY / died 9.6.1995 / aged 78 years /
- 226 Cremation stone.
 Lt. M.E. HONEY / born 19.5.52 / died 29.10.74 / HENRY E. HONEY / born 17.1.16 / died 10.4.84 /
- 227 Cremation stone with Salvation Army decoration.
 ADRIAN DAVID / COLLETT / promoted to glory / 27th April 1982, aged 20 / A true son, brother / and Salvationist /
- 228 Cremation stone.
 A much loved / wife and mother / EILEEN LILIAN TYLER / died 1st May 1982 / aged 68 years /
- 229 Cremation stone.
 In loving memory of / HARRY E. LAWRENCE / beloved husband of Dolly / died 8th June 1975 / aged 69 years / At rest / and / DOROTHY JANE / LAWRENCE / 1903 - 1996 /
- 230 Cremation stone.
 To the memory of / EDWARD JAMES / COLEMAN / died 31st Jan 1976 / aged 66 years / and his wife MAUD / MAUD / died 8th March 1977 / aged 65 years /
- 231 Cremation stone.
 Loving memory / of / VIOLET FLORENCE / ISLES / died 2nd Aug. 1982 /

- 232 Cremation stone.
KATHERINE MAYWIN / MacNAB / 1911 - 1984 / WILLIAM THEODORE / MacNAB / 1912 - 1991 /
- 233 Cremation stone and flower holder.
Treasured memories of / RUSSELL DOUGLAS / WRIGHT / A devoted husband and father / died 27th June 1976 / aged 50 years /
Flower holder: In / loving / memory /
- 234 Cremation stone and flower holder.
STANLEY EDWARD / SCALES / 1911 - 1976 / and his daughter / JUDY HALE / 1941 - 1989 /
Flower holder: In / loving / memory /
- 235 Cremation stone.
ETHEL MAY / RADFORD / died 22nd Feb. 1984 / aged 84 years / Rest in peace /
- 236 Cremation stone.
In / loving memory of / Mum / FLORENCE ELSIE / TIMSON / taken from us on / 10th Feb 1986 / and pop / NORMAN JOHN / TIMSON / reunited with mum on / 8th Sept. 1987 /
- 237 Cremation stone.
In loving memory of / ELIZABETH JANE STONE / died August 21st 1977 / aged 78 / and / RICHARD GEORGE STONE / died July 7th 1983 / aged 85 /
- 238 Cremation stone.
In / loving memory of / our dear parents / HERBERT WILLIAM [Bill] / CLIFT / 1919 - 1977 / ELLEN GRACE CLIFT / 1919 - 1993 /
- 239 Cremation stone.
In loving memory of / ELSIE ELLEN KETLEY / A dear wife and mother / 1897 - 1979 / also her husband / JACK / 1900 - 1984 /
- 240 Small flat top thick marble boulder with flower holder in top.
MARY, SARAH & EMMA / UNWIN / At rest / 1943, 1945 & 1948 / "Reunited" /
- 241 Tablet east end of kerb with slightly stepped west end with integral flower holder.
Sacred to the memory of / our dear son / JACK EDWARD TURNER / who fell asleep 17th February 1951 / aged 29 years / "Rest in peace" /
Stonemason: Co-operative / Monumental / Dept /
- 242 Kerb with square pointed top corner posts.
North side: In loving memory of / CHARLES COTTEE, passed peacefully away Oct. 3rd 1954, aged 66 years /
South side: MINNIE ROSE COTTEE died 24th May 1963, aged 79 years /
West end: Thy will be done /
- 243 Low flat top headstone with cross top right.
In loving memory of / ELIZABETH ANNIE BUNDOCK / died Feb. 6th 1957 / aged 58 years /

- 244 Rough hewn tablet on plinth.
In / loving memory of / my parents / VICTOR LEWIS / BENNETT / 13th March 1897 - 15th Oct. 1960 / ELIZABETH SOPHIA / BENNETT / 1st Jan. 1904 - 25th Dec. 1994 /
Rest in peace /
- 245 Flat top headstone with slightly raised flat shoulders and engraved rose down right side.
In memory of / BERTIE CHARLES CROWE / died 18th Oct. 1962 / aged 81 years / R.I.P /
- 246 Asymmetrical pointed top headstone with engraved cross top left, on base with flower holder.
Separate central flower holder.
In loving memory / of / a dear mother / and father / WILLIAM PARISH / died 4th Nov 1962 / aged 76 / CLARISA PARISH / died 4th Aug 1981 / aged 90 /
Separate flower holder: In / loving / memory /
- 247 Curved top headstone with flat shoulders with cross in top corners, on base with flower holder and separate flower holder.
In / loving memory of / a dear wife and mother / OLIVE GALLEY / died 10th Feb. 1968 / aged 62 years / and her husband / EDGAR GALLEY / died 6th Sept. 1974 / aged 70 years / ALBERT RILEY GALLEY / died 28th Oct. 1967 / aged 25 years /
Separate flower holder: In / loving / memory /
- 248 Open book now detached from base, and flower holder on base.
Across both pages: In loving memory of /
Left page: a dear wife / and mother / GLADYS MAY / FAIRWEATHER / called home to / rest on 25th / December 1967 / aged 67 years /
- 249 Flat top headstone with engraved cross top left, on base with flower holder.
In / loving memory / of / CATHERINE WEST / called to rest / 19th January 1968 / aged 82 years / also her husband / ALBERT STANLEY WEST / called to rest 28th March 1971 / aged 86 years /
- 250 Small flower holder.
ALBERT / and / EDITH / COSTIN / Together / again /
- 251 Cross on triple plinth.
Top plinth, east side: In loving memory of / FREDERICK / WILLIAM BAMFORD /
Middle plinth: Rector of Killoughter, Ireland 1884 - 1887 / Chaplain in India 1887 - 1892 / born June 1. 1858 / died July 13. 1908 /
Bottom plinth: "In hope of eternal life" / Titus 1.2. /
- 252 Headstone and footstone, curved top with flat shoulders, and bodystone between.
Sacred / to the memory of / JOHN PHELP SIMMONS / late of Great Graces Farm / Little Baddow / who died the 3rd of Decr 1844 / aged (5)1 years /
Footstone: J P S 1844 /
- 253 Curved top headstone with shaped shoulders.
Sacred / to the memory of / SARAH ANN daughter of / JOHN and ANN SIMMONS / of Graces in the parish of Little Baddow / who departed this life 28 Jan 181(8) / aged (2)0 years / Most patiently she bore afflictions rod / nor murmur'd at the sentence of her God / Inspir'd with steadfast hope from heaven above / and (lively faith in) her Redeemer's love / She undismay'd resign'd her latest breath / and sunk serene into the arms of death /

- 254 Headstone and footstone, curved top with flat shoulders, and bodystone between.
In / memory of / JOHN SIMMONS / of Graces Little Baddow / who died the 15th of August
181(6 or 9) / aged 72 years / also of / ANN SIMMONS his wife / who died the 30th of June
1832 / aged 78 years /
Footstone: J S 181(6 or 9) / A S 1832 /
- 254a Broken curved top headstone with shaped shoulders, placed in front of no. 254.
(Here) / lieth interr'd the body of / JUDITH EMBLETON / the wife of / EDMUND
EMBLETON / who departed this life / April the 28 1770 /
- 255 Curved top headstone with shaped shoulders.
Sacred / to the memory of / JOHN LIN(C)E / who died March the 29th 1827 / aged (78) years /
also of / SARAH LIN(C)E / wife of the above / who died the 25th of Nov 18(14) / aged 72
years /
- 255a Broken curved top headstone with shaped shoulders, placed in front of no. 255.
Sacred / to the memory of / THOMAS LIN(C)E / who died the 13th of Sept 1834 / aged 6(5)
years / Afflictions sore long time I bore / physicians were in vain /
But Christ did please (to give me) ease / (and free me from) my pain /
- 256 Cremation stone.
Cherished memories of / a marvellous / husband and father / MAURICE L FAIRCHILD /
8.1.34 - 26.2.71 /
- 257 Curved top headstone.
Cherished memories / of / RAYMOND LEONARD / TURNER / who fell asleep on 7th Jan
1970 / aged 4 years / Safe in the arms of Jesus /
- 258 Curved top headstone.
In / memory of / CHRISTINE NANCY / BRACE / dearly loved daughter / and sister / died
accidentally / 25th July 1969 / aged 16 years /
- 259 Curved top headstone with flat shoulders and laurel decoration at top, on base.
In / loving memory of / EDITH MARY MILLER / died 3rd March 1970 / aged 86 years /
Stonemason: Slythe /
- 260 Raised open book, on base with flower holder.
Across both pages: Sacred to the memory of /
Left page: a loving husband / & father / LEONARD JAMES / FAIRCHILD / called to rest /
15th March 1970 / aged 70 years /
Right page: a loving wife / & mother / ELSIE MABEL / FAIRCHILD / called to rest / 2nd
October 1975 / aged 69 years /
Flower holder: In / loving / memory /
- 260a Raised open book, on base with flower holder.
Across both pages: In loving memory of /
Left page: a dear husband / and father / HENRY SMITH / died 18th June / 1970 / aged 67
years /
Right page: a dear wife / and mother / GRACE SMITH / died 7th Jan. / 1997 / aged 86
years /
Base: Together again /

- 261 Curved top headstone, on base with flower holder.
In / loving memory of / a dear wife / LILIAN JANE PERTWEE / died 7th July 1970 / aged 84 years /
Stonemason: E H Frost / Ingatestone /
- 262 Raised open book, on base with flower holder and separate flower holder.
Across both pages: In loving memory of /
Left page: a dear husband / and father / DICK COOTE / died 10th Feb / 1971 / aged 71 / R I P /
Right page: a dear wife / and mother / CHARLOTTE / COOTE / died 8th May 1988 / aged 89 /
Flower holder: In / loving / memory /
- 263 Pointed top headstone with flat shoulders, on base with flower holder.
In loving memory / of / HILDRED LAURA / HAMILTON / born 25th July 1877 / died 28th Feb 1971 / “Lo, I am with you alway (*sic*) / even unto the end of the world” /
- 264 Cremation stone.
PHILIP ANDREW / son of / BERYL & DON PARKER / born & died / 15th Dec. 1956 / Rest in peace /
- 265 Small wooden cross.
ALAN FREEMAN /
- 266 Flower holder on base.
North side: In / loving memory / of /
West side: FLORENCE / LEVERIDGE /
- 267 Flat top headstone in shape of open book with clasped hands in relief, on base with two flower holders.
Left page: In / loving / memory / of / WALTRAUT / IRMGARD / POCOCK / 15.10.1924 - 17.9.1972 / Beloved wife and / devoted mother / “Auf wiedersehen” / “Her life a beautiful / memory / Her absence a silent grief” /
- 268 Flat top headstone with flat shoulders, on base with flower holder.
In / memory of / IVY WINIFRED / FREEMAN / a devoted wife and mother / died 9th Dec 1972 / aged 69 / also her husband / WILLIAM THOMAS / FREEMAN / died 16th Dec 1980 / aged 77 / Together again /
- 269 Raised open book, on base with flower holder.
Left page: In / loving memory / of a dear husband / and father / GEORGE / WILLIAM / TAYLOR / who passed away / 2nd May 1973 / aged 75 / Gone from our home / but not from our / hearts /
Right page: also / his wife and / a devoted mother / ROSE / LILIAN / who passed away / 6th Nov 1976 / aged 74 / Reunited /
- 270 Flat top headstone with shaped shoulders and Gothic window shaped face, on base with flower holder.
Sacred / to the memory / of a dear husband / and father / EDWARD GEORGE PARISH / died 5th March 1974 / aged 89 / also / a dear wife and mother / AGNES PARISH / died 28th May 1983 / aged 91 /

- 271 Curved top headstone with shaped shoulders, on base with flower holder. Wooden cross.
In loving memory of / NORMAN STUART GALE / who died on 4th December 1996 / aged
83 years / A dearly loved brother and uncle / a kind and gentle man / May he rest in peace /
Cross: NORMAN STUART / GALE /
- 272 Curved top headstone with shaped shoulders, on base with flower holder.
In / loving / memory of / VERA MAY CLARKE / 1908 - 1997 /
Gone are the days we use to share / but in our hearts you're always there /
- 273 Curved top headstone with flat shoulders, on base with flower holder.
In loving memory / of / JOYCE ELAINE MARJORIE / HALTER / died 21st May 1991 /
aged 65 years /
- 274 Curved top headstone with flat shoulders, on base with flower holder.
In / loving memory of / HORACE CLAUDE [Jim] / KNIGHT / died 26th March 1989 / aged
84 years / and his wife / EDITH AMY / died 30th May 1994 / aged 88 years / Reunited /
- 275 Coped stone on base.
South side: In memoriam / CHARLES SYDNEY RATCLIFF / of Sandon Place, son of the
late THOMAS RATCLIFF / born Dec. 16(th) 18(5)0 died July 11th 1908 / Until the day
break /
North side: and / AMY ELIZABETH his wife / born Sept 21st 1855 died April 6th 1916 /
We know that we have passed from death unto life /
East end: IVY / MARY / RATCLIFF / 1881 - 1958 /
West end: MABEL / EDITH / RATCLIFF / 1879 - 1968 /
- 276 Coped stone on base.
North side: In affectionate remembrance of / THOMAS RATCLIFF / of Sandon Place Farm
in this parish / who died September 17th 1869 / aged 5(1) years / The memory of the just is
blessed /
South side: In affectionate remembrance of / SARAH BRIDGMAN RATCLIFF widow of
the late THOMAS RATCLIFF / of Sandon Place / who died May 21st 1878 / aged 5(3)
years / There the weary be at rest /
- 277 Tall curved top headstone with shaped shoulders, footstone and coffin stone on chest tomb.
Sacred / to the memory of / SOPHIA / wife of WILLIAM RATCLIFF Jun(r). / of this parish /
who died the 24th of July 1827 / in the 24th year of her age / eleven months after marriage /
Her soul was tranquil and serene / no terrors in her looks were seen / Her Saviour's smile
dispel'd the gloom / and sooth'd her passage to the tomb / also of / SOPHIA ELIZABETH /
their daughter / who died the 16th of Sept 1834 / aged 7 years /
Footstone: S R / 1827 / S E R 1834 /
- 278 Tall curved top headstone with raised curved shoulders, footstone and coffin stone on chest
tomb.
Sacred / to / the memory of / MARY ELIZABETH / the wife of Mr ROBERT COOPER / of
Chelmsford, Grocer / who departed this life / the 7th of September 1832 / aged 26 years / also
of / EMMA SOPHIA / daughter of the above / who departed this life / the 9(th) of October
1831 / aged 9 weeks / and also of / ROBERT / son of the above / who departed this life / the
23rd of October 1832 / aged 7 weeks /
Weep not for me it is in vain / your loss is our eternal gain /
Our time was short, the longer is our rest / God called us home because He thought it best /
Footstone: M E C / 1832 / E S C / 1831 / R C / 1832 /

- 279 Curved top headstone lying flat.
In / memory of / CHARLES SIDNEY / sixth son of Wm RATCLIFF / who died Octr 6th 1847 / aged 30 years / He brought down my strength in my / journey and shortened my days / also of EMMA / youngest daughter of / Wm RATCLIFF / who died Feby 14th 1891 / in the 76th year of her age / Them also which sleep in Jesus will / God bring with Him / and of EMMA / niece of EMMA RATCLIFF / and wife of JOSEPH RATCLIFF / who died May 22nd 1908 / aged 62 years /
- 280 Tall curved top headstone with flat shoulders, shaled at bottom, footstone and coffin stone on chest tomb.
Sacred / to / the memory of / MARY / wife of Mr. Wm RATCLIFF / of this parish / who died the 11th of Sepr 1851 / aged 70 years / also of the above named / Mr WILLIAM RATCLIFF / of this parish / who died the 3rd of Novr 1862 / aged 84 years /
The (L——— L)ord hath / taken a(———) name of / the Lo(--)
Footstone: M R 1851 / W R 1862 /
- 281 Celtic cross on boulder and small tablet at foot.
ERIC / LEICESTER ANDREWS / Priest / 26: Sept 1951, aged 65 / Rector of Sandon 1935 - 51 / [P.O.W. Singapore 1942 - 5] / Formerly Missionary in Japan /
“Ye are come unto -- an / innumerable company of angels” / Requiescat in pace /
Tablet: also his wife / DOROTHY EVA / [PETER] / 9th Sept 1968 aged 74 /
- 282 Gothic top headstone with overhanging shoulders.
Sacred / to the memory of / HANNAH / the beloved wife of / JOSEPH WISBEY / who departed this life October 1(1)th 1872 / in the 70th year of her age / Tho lost to sight to memory dear / also of the above / JOSEPH WISBEY / who departed this life / March 23rd 1875 / aged 69 years / Thy will be done /
- 283 Cruciform coped stone on base.
South side: In memory of / BENJAMIN WRIGHT, M.A. / for twenty years Rector of this parish / entered into rest March 21st 1910 aged 68 years / In hope /
North side: also of EMMA WRIGHT / wife of the Rev BENJAMIN WRIGHT / entered into rest Novr 1st 1917 aged 72 years / Buried at Newton Tony Wilts /
- 284 Cruciform coped stone on base.
South side: In memory of / Rev ARTHUR WRIGHT D.D. / Vice-President of Queens College, Cambridge / at rest 12th April 1924, aged 80 years. R.I.P. /
“With Christ which is far better” /
- 285 Metal plaque on wooden bench.
Presented / in memory of / CHRISTINE BRACE / by her family /
- 286 Small headstone with shaped top.
In memory / of / ROBERT CARD / died Feb. 23rd 1904 / aged 76 /
- 287 Cross on triple plinth.
Cross, east side: Peace perfect peace /
Top plinth: To the memory / of /
Middle plinth: WILLIAM PICKSLEY / who died Sep 23 1899 / aged 56 years /

- 288 Curved top headstone with decoration around top and flowers in roundel.
(In loving memory) / of / ELIZABETH widow of the late / EDMUND HOUSON
ASHMORE / of this parish / who died at Sandon December 11th 1898 / aged 60 years /
He gaveth unto His beloved sleep /
- 289 Curved top headstone with decoration around edge and flowers in roundel.
To the memory of / ELIZA MARTHA JOSLEN / who died at Graces Cross Sandon / 19th
September 1898 / aged 62 years / also of / SARAH JOSLEN / who died at Berkeley Cottage
Danbury / 8th April 1913 / aged 69 years /
- 290 Polished pink granite cross on triple plinth, and large polished grey granite base.
Top plinth, east side: In memory of / the Revd. STANLEY TAYLOR / GIBSON. B.D. /
Middle plinth: sometime Fellow of Queen's College, Cambridge / Rector of Sandon / who
died 24th of October 1889 aged 63 / "He that walketh uprightly, and worketh / righteousness
and speaketh the truth / in his heart / Psalm 15 verse 2 /
Bottom plinth: and of MARY MATILDA GIBSON, his wife / daughter of JEREMIAH
PLEDGER, Junr. of Little Baddow / who died September 21st 1902 aged 54 / 'Being dead
she yet speaketh' /
Top plinth, north side: also / in memory of their grandson / STANLEY WIGHTMAN /
POWERS /
Middle plinth: son of GEORGE WIGHTMAN POWERS / [Barrister at Law] / and EDITH
MARY POWERS / [daughter of Rev. S.T. and M.M. GIBSON] / of Ravensdene, North
Finchley /
Bottom plinth: born 18 August 1903, died 19 May 1912 / "He was beautiful in his life" /
- 290a Round top headstone with flat shoulders, matching footstone with coffin shape tomb
between.
In / memory of / WILLIAM BENTON MASON / who died Feby 21st 1867 / aged 47 years /
also of WILLIAM JEREMIAH / son of the above / who died Nov 2 1875 / aged 21 years /
also of ELLEN SARAH / eldest daughter of the above / who died Sept 16 18(80) / aged 27
years / also of EMILY / fourth daughter of the above / who died June (1)4 1881 / aged 21
years /
Footstone: W B M / 1867 / W J M 1875 / E S M 1880 /
E M 1881 /
- 290b Pointed top headstone with rounded shoulders.
In memoriam / AUGUSTA JOANNA SPRICK / died November 3rd 1863 aged 64 / also of
MARIA CATHERINE PI(T)E / sister of the above / and relict of the late J. PI(T-) / of
Turnham Green, London / who died Dec 14 1882 / aged 81 years /
Burial register confirms the name of Pite
- 291 Pointed top headstone with raised decorative shoulders.
Sacred / to the memory of / SUSANNAH / the wife of / DANIEL BAKER / of this parish
Salesman / who departed this life / the 31st of December 1837 / aged 50 years /
The Lord gave and the Lord (hath) / taketh away. Blessed by the name / of the Lord.
Job (—) /

- 292 Coped stone on base with iron railing, broken, and pink granite kerb that has been removed from vault area by west window.
North side: In memory of / JAMES HUGHES / who died June 11th 1886 / aged 77 years /
South side: In loving memory of LYDIA ELIZABETH wife of JAMES HUGHES / who died Oct 27th 1892 aged 73 years / On Christ the solid rock I stand, all other ground is sinking sand / also of WILLIAM BAKER HUGHES son of the above died April 26th 1931 aged 69 years / The blood of Jesus Christ cleanseth us from all sin / also of their daughter ANNE ELIZABETH HUGHES at rest 27th Dec 1937 aged 81 years /
Kerb, north side: In this vault are laid the ashes of MARIA wife of WILLIAM KENAZ MARRIOTT - 21st April 1911 /
Kerb, south side: also of WILLIAM KENAZ MARRIOTT - 30 April 1927 aged 80 years /
- 293 Rounded top headstone with scooped and rounded shoulders, and footstone.
 In memory of / MATTHEW COOCH / who died 29th Dec 1752 / aged 40 years /
Footstone: M C / 1752 /
- 294 Rounded top headstone with scooped and rounded shoulders, and footstone.
 In memory of / ELIZABETH COOCH / wife of / MATHEW (*sic*) COOCH / who / departed this life Oct 21 178(5) / aged 79 years / A good Christian in time of life / A tender parent and a virtuous wife /
Footstone: E C / 1785 /
- 295 Round top headstone with flat and scooped shoulders, and footstone.
 In memory of / ELIZABETH sister of / MATTHEW COOCH / of the Pot Ash Farm in this / parish / who died the 3rd August 1808 / aged 68 years / I became dumb and opened not my mouth / for it was Thy doing /
Footstone: E C 1808 /
- 296 Round top headstone with flat, scooped shoulders, and footstone.
 Here / lieth the body of / MATTHEW COOCH / of Potash Farm in this parish / who departed this life / the 31st of Jany 1812 / aged 64 years / Boast not thyself of tomorrow for thou / knowest not what a day may bring for thee /
Footstone: M C 1812 /
- 297 Round top headstone with flat, scooped shoulders, and footstone.
 In / memory of / MATTHEW COOCH / who died the 28th of February 1819 / aged 33 years / He was late of Potash Farm / in this parish / He brought down my (strength) / (-)n my journey / and (-)hortened my day(s) /
Footstone: M C 1819 /
- 298 Curved top headstone.
 Remember / ANTHONY HOLMSTED SPEAKMAN / "Tony" / who was born and died at / Sandon Lodge / aged 46 years / 14 October 1935 - 5 August 1982 / He gave so much /
- 299 Coped stone on base.
North side: Sacred to the memory of / ELIZABETH BACON / born September 5th 1771 died November 28th 1868 /

- 300 Headstone and footstone, curved top with shaped shoulders.
 Sacred / to the memory of / JEMIMA wife of / SAMUEL GOOCH (*sic*) / of the Potash Farm
 in this parish / who died the 8th of April 1829 / aged 51 years / Her days are gone like a
 shadow Lord / Teach us to number our days that we / may apply our hearts unto wisdom /
 also of the above SAMUEL GOOCH / who died the 19th of Nov 1846 / aged 72 years /
Footstone: J G 1829 / S G 1816 /
- 301 Cross on triple plinth within kerb.
Top plinth, east side: In / ever loving memory / of /
Middle plinth: STANLEY BREACH CALLINGHAM / who died of wounds received / in
 France January 18th 1919 / aged 32 /
Bottom plinth: Beyond the sea of death love lives for ever /
- 302 Tall rough hewn kerb.
East end: FRANK R CALLINGHAM / 1858 - 1920 /
South side: Peace - Through the blood of Christ / Come ye near unto me /
- 303 Ledger stone on base with tall iron railings.
 In affectionate remembrance of / MARY / the beloved wife of / WILLIAM BELCHER / of
 the Potash Farm in this parish / born October 19th 1822 died April 5th 186(5) /
 We who have believed do enter into rest / also of / WILLIAM BELCHER / who died October
 2(9)th 18(86?) / aged 6(2?) years / also of ELIZABETH / widow of the above / WILLIAM
 BELCHER / born January 23rd 18(38) / died March 20th 1908 / Peace perfect peace /
- 304 Small coped stone on base.
North side: AGNES ELEANOR eldest daughter of / WILLIAM and MARY BELCHER
 (*rest illegible*) /
South side: In memory of / WILLIAM ISAAC son of WILLIAM & MARY BELCHER /
 (——) Farm in this parish / (——) aged (—) years /
- 305 Cross top headstone with side stepped shoulders, IHS on cross, and footstone.
 In / loving memory of / SARAH ANN / the beloved wife of / CHARLES WILLIAM
 BARNARD / who died April 19th 1880 / aged 35 years / “Thy will be done” / also of her
 mother who died Jany. 30th 1881 / aged 72 years /
Footstone: S A B 1880 /
- 306 Wooden cross, badly worn.
Upright, above cross-member: 1900 /
Cross-member: (I)n loving memory of WALTER (F)ELTON / (——)th (a)ged 53 yrs /
Below cross-member: Peace / perfect / peace /
- 307 Kerb with square decorative octagonal top corner posts.
East end: In loving memory of /
North side: JOHN CRI(G or C)HTON of Sandon Hall, died August 22nd 1897 aged 60
 years /
South side: also his wife MARTHA AITKEN, died September 10th 1920, aged 63 years /
Stonemason: Slythe /
Burial register shows John Crichton

- 308 Curved top headstone with shaped shoulders, and matching footstone wedged behind headstone.
In memory of THOMAS COOCH / son of / THOMAS COOCH / of Roxwell in this county / who died March 27. 1782 / aged 36 years /
Footstone: T C / 1782 /
- 309 Curved top headstone with shaped shoulders, and matching footstone wedged behind headstone.
In memory of / SUSANNA COOCH / daughter of / THOMAS COOCH / of Roxwell in this county / who died November the 2 1779 / aged 28 years /
Footstone: S C / 1779 /
- 310 Round top headstone with small cross in relief within roundel at top.
In loving memory of / FRANCES / the beloved wife of THOMAS (J NUNN) / who entered into rest Dec 29th 1901 / aged (5 or 3)0 years / Thy will be done /
Burial register shows the surname as NUNN and the age as 50
- 311 Round top headstone with flat and scooped shoulders, and footstone.
In / loving memory of / JOHN WATKINSON / who died Sept 29th 1902 / aged 75 years /
Thy will be done /
Footstone: J W 1902 /
- 312 Pointed mantel top headstone.
Sacred / to the memory of / THOMAS SUCKLING / who died Jany 17th 1847 / aged 81 years / also of / SARAH his wife / who died Oct 17th 1853 / aged 84 years /
Their days are gone like a shadow /
- 313 Mantel top brick box tomb.
Sacred to the memory of SARAH / the second wife of SAMUEL PAGE (D----- of) / London and only daughter of DANIEL and LYDIA / SAY of this parish who died (5?) August 181(6) / aged (--) years / LYDIA SAY mother of the above / died the (7) of Aug(t) 181(6) /
- 314 Round top headstone with shaped shoulders, lying flat.
In / memory of / HUNTER COOPER Sen / who died the 23 of June 18(1 or 46) / aged 75 years / (*three lines almost illegible*) /
See no. 318 for footstone
- 315 Clover top headstone, lying flat.
In / affectionate remembrance / of / WILLIAM RILEY / died Jany 27th 1892 / aged 73 years / also of / ANNE RILEY / the beloved wife of the above / who departed this life / March 24th 188(5 or 3) / aged 77 years / In the midst of life we are in death /
Our life is never at a stand / it is like a fading flower /
Death which is always near at hand / comes nearer every hour /
also of MARY RILEY / second wife of the above WILLIAM RILEY / who died Jany 21st 1894 / aged 51 years /
- 316 Round top headstone with flat shoulders, lying flat.
Sacred / to / the memory of / GEORGE RILEY / late of Butts Green Farm in this parish / who died March 8th 1863 / aged 86 years / also of HELEN wife of the above / who died March 25th 1880 / in her 97th year / and of GEORGE WILLIAM RILEY / second son of the above / who died August 20th 1866 / aged 54 years / and also RICH HORTON RILEY / fifth son of the above / who died February 23th (*sic*) 1855 / aged 34 years /

- 317 Headstone and footstone, round top with shaped shoulders, and coffin stone between.
In / memory of / HUNTER COOPER Jun / who died the 26 of June 1816 / aged (-0) years /
Footstone: H C 1816 /
- 318 Coffin stone with footstone.
H C 18(1 or 4)6 /
See no. 314 for headstone
- 319 Curved top headstone with shaped shoulders, and Gothic top footstone wedged behind headstone, both leaning. Top of headstone broken off.
(In memory ?) / (of) / SAR(AH) / the wife of DAVID BURRELLS / who died July (8)th 1907 / aged (6)8 years / (Peace perfect peace) / also of the above / DAVID BURRELLS / who died August 16th 1916 / aged 78 years /
When the even was come He said unto them / Let us pass over unto the other side / Mark 4(—) /
Footstone: S B 1907 / D B 1916 /
- 320 Headstone and footstone, curved top with flat shoulders, and bodystone between.
In / memory of / SARAH wife of / CHRISTOPHER DAY / who died March 4 1844 / aged 51 years / also of FRANCES / second wife of the above / who died February 19 1867 / aged 76 years / also of the above / CHRISTOPHER DAY / who died January 26 1870 / aged 79 years /
Footstone: S D 1844 / F D 1867 / C D 1870 /
- 321 Curved top headstone with shaped shoulders, and matching footstone wedged behind headstone.
In memory of / WILLIAM PAYNE ATKINSON / who departed this life / October the (29th) 1811 / aged 19 years / (*several line illegible*) / In the same grave are deposited / the remains of / ROBERT ATKINSON / who departed this life June 2(8th) 181(-) / in the 26(th) year of his age /
Footstone: W P A 1811 / R A 1815 /
- 322 Curved top headstone with shaped scooped shoulders, broken at base and now lying flat.
In memory of / MARTHA daughter of / HUNTER and FRANCES COOPER / who departed this life / the 1(4th) of May 181(0 or 9) / aged (--) years / (*many lines illegible*) /
- 323 Curved top headstone with shaped shoulders, matching footstone wedged behind headstone.
In memory of / ELIZABETH the wife of / RICHARD ATKINSON / of Sudbury in the county of Suffolk / who died the 18th of Jan(y) 1799 / aged 31 years / also of FRANCES SARAH / the daughter of / HUNTER and FRANCES COOPER / of this parish / who died the 8th of Janry 1799 / aged 2 years and 4 months /
Footstone: E A 1799 / F S C 1799 /
- 324 Decorative top headstone with shaped shoulders.
In memory of / JOHN CORDE(R or B?) / who died Oct(r) 1(st) 1787 / aged (2?)7 /
Burial register shows JOHN CORDEE [Ship Wright] a non parishioner from Mistley, late a lodger at Mr. COOPER's, in this parish, buried 5th October 1787
- 325 Decorative top headstone with shaped shoulders, and matching footstone wedged behind headstone.
In memory of / MARY SIMPSO(N) / who died Feb(y) 17 1787 / aged 69 /
Footstone: M S / 1787 /

- 326 Rounded top headstone with shaped shoulders, footstone and raised bodystone between.
In / memory of / SARAH the wife of / WILLIAM WRIGHT / of East Hanningfield / who
died the 3rd of April 1819 / aged 57 years / also of / WILLIAM WRIGHT their son / who
died an infant / also of the above / WILLIAM WRIGHT / who died the 9th of Augst 1840 /
aged 80 years /
Footstone: S W 1819 / W W 1840 /
- 327 Round top headstone with flat shoulders, footstone and raised bodystone between.
Sacred / to the memory of / MARY WRIGHT / who died the 2nd of May 1832 / aged 71
years / also of / THOMAS WRIGHT / who died the 5th January 1836 / aged 79 years /
Footstone: M W 1832 / T W 1836 /
- 328 Round top headstone with raised and scooped shoulders, and footstone.
In memory of / THOMAS WRIGHT / who died Novr 3d 1790 / aged 70 years /
Footstone: T W / 1790 /
- 329 Round top headstone with flat and scooped shoulders, and footstone.
In memory of / MARTHA WRIGHT / the wife of / THOMAS WRIGHT / and daughter of /
THOMAS BECKETT / who / departed this life Nov 1 1777 / aged 56 years /
Footstone: M W / 1777 /
- 330 Round top headstone with flat and scooped shoulders, and footstone.
Here / lieth the body of / WILLIAM BECKETT / who departed this life / 4th May 1713 aged
58 years / also THOMAS his son / who departed this life / 15th March 1766 aged 76 / also
MARTHA WRIGHT / grand-daughter / of the said THOMAS / who departed this life / July
31st 1761 aged 6 /
Footstone: W B / 1713 /
- 331 Curved top headstone with flat shoulders.
In / memory of / DANIEL PHILPOT / of this parish / who departed this life / January 30th
1874 / in his (5)0 year / His end was peace /
- 332 Curved top headstone with shaped shoulders and bevelled edges, and footstone behind
headstone.
In memory (-) / JOHN TWEED son of / (THO. &) SARAH TWEED / of Southlands in this
parish / who departed this life / May the 3 1800 / aged 20 years / also of SARAH TWEED /
who departed this life / July the (5) 1785 / aged 1 year / In the midst of life we are in death /
Footstone: J T 1800 / S T 1785 /
- 333 Headstone and footstone, curved top with flat shoulders, and panelled coffin stone between.
Sacred / to the memory of / JOHN POLLEY / who died the 27th of Sepr. 1833 / aged 3(1?)
years / He brought down my strength in my / journey: and shortened my days /
Footstone: J P 1833 /
- 334 Headstone and footstone, curved top with flat shoulders, and panelled coffin stone between.
Sacred / the memory of / JOHNS POLLEY / who died 23rd of May 1828 / aged 67 years /
Watch and pray for in such an hour as ye think / not the Son of man cometh /
also of / ELIZABETH / relict of the above / who died the 13 of Jany 1842 / aged 67 years /
And what I say unto you I say unto all, watch /
Footstone: J P 1828 / E P 1842 /

- 335 Headstone and footstone, decorative top, and panelled coffin stone between.
 S(acred) / to the memory of / ELIZABETH eldest daughter of / JOHNIS and ELIZABETH
 POLLEY / of this parish / who entered into eternity / the 12th day of September 1816 / after a
 virtuous life / in the 21st year of her age /
 Here sleeps secure from lifes unfriendly storm / too good for earth in Anocks buried form /
 Ere from the (t)ent of clay her spirits fled / celestial honours crown'd her dying head /
 While all her prayers on our behalf were given / and all her hopes already bloom'd in
 heaven /
Footstone: E P 1816 /
- 336 Round top headstone with flat shoulders, footstone and raised bodystone between.
 Sacred / to the memory of / MARTHA ANN daughter of / WILLIAM BAKER of
 Margaretting / who died Oct 5th 1867 / in the (41st) year of her age /
Footstone: M A B 1867 /
- 337 Round top headstone with flat shoulders, and coffin stone.
 Sacred / to the memory of / ELIZABETH wife of / ROBERT WOOLSEY LARCHER / of
 Great Baddow / who died the 11th of Sep 18(3)0 / aged (-2?) years /
- 338 Mantel top chest tomb with side panels, and 5ft. high iron railing.
North side: To the memory of / JOHN BAKER. Esquire / of Margaretting Parsonage, in this
 county / who died the 1st of July, 1836 / aged 80 years / also of / ELIZABETH, relict of the
 above / who died the 18th of June 1845 / aged 83 years /
East end: In memory of / JOHN JOHNSON / BAKER / grandson of JOHN and /
 ELIZABETH BAKER / who died Novr 7. 1873 / aged 41 years /
South side: In memory of / HARRIET ESTHER FRENCH / granddaughter of JOHN
 BAKER / who died May 28th 1885 / aged 47 years / also of GEORGE BAKER / died April
 13th 190(mason's error 7 and 9 superimposed) / aged 74 years /
West end: also of / WILLIAM BAKER / died May 25th 1907 / aged 79 years / also of
 LOUISA / wife of / GEORGE BAKER / died Feb 9th 1928 /
- 339 Mantel top chest tomb with ornamental top and side panels depicting arches and pillars.
North side: In / memory of / MARTHA ANN / wife of / WILLIAM BAKER / of
 Margaretting / who died June 29th 1871 / aged 70 years /
South side: In / memory of / WILLIAM BAKER / of Whites Bridge Farm / Margaretting /
 who died March 6th 1881 / aged 83 years /
- 340 Headstone and footstone, curved top with shaped shoulders, and raised coffin stone between.
 In memory of / JOSEPH OUTTEN / who died the 11th of Jan. 1804 / aged 77 years / also of /
 ELIZABETH OUTTEN / wife of the above / who departed this life / the 31 of July 1821 /
 aged 88 years /
Footstone: J O 1804 / E O 1821 /
- 341 Round top headstone with flat shoulders, matching tall footstone, and raised coffin stone with
 carved side panels between.
 Sacred / to the memory of EMILY BAKER / who departed this life / August the 10 1821 /
 aged 16 years /
 When anguish'd nature drops the parting tear / and saddens o'er a daughters youthful bier /
 Faith smiling whispers the celestial strain / parents and children part to meet again /
Footstone: E B 1821 /

- 342 Curved top headstone with shaped shoulders, and matching footstone wedged against headstone.
 In memory of / GEORGE H. BAKER / who died 15 July 1793 / aged 21 months /
 Here lies the babe whose little eyes / the Lord thought fit to close /
 and took him to a place of rest / to have his sweet repose /
Footstone: G H B / 1793 /
- 343 Curved top headstone with shaped shoulders, and matching footstone wedged in front of headstone.
 In memory of / WILLIAM HARRIS / late of this parish / who died August 16th 1783 / aged (46) years / This humble stone what few more stately can / justly record. Here lies an honest man / truth to his God his neighbour & his trust / mark'd him the pious virtuous & just: / Friend to the poor of orphan youth the guide / foe but to vice, to indolence & pride: / He liv'd below'd: Ah! lamented di'd! / Reader: who e'er thou art: this faithful stone / regard: & make his virtues all thine own /
Footstone: W H / 1783 /
- 344 Round top headstone with raised and scooped shoulders.
 In memory of / GEORGE HARRIS / late of this parish / who died 4 April 1795 / aged 57 years / A long affliction did my life attend / but time with patience brought it to an end / but now my body rests in mothers clay / till the glorious resurrection day /
- 345 Headstone and footstone, round top with raised and scooped shoulders, and raised coffin stone with side panels between.
 In / memory of / SUSANNAH / the wife of PATTRICK GREEN / who departed this life 25 April 1818 / aged 72 years / also the above / PATTRICK GREEN / who died the 6th of September 1830 / aged 70 years /
Footstone: S G 1818 / P G 1830 /
- 346 Round top headstone with raised and scooped shoulders.
 Here / lieth in hopes of / a glorious resurrection / the mortal remains of / WILLIAM POLLEY / late of this parish / who departed this life / the 7th March 1820 / aged 65 years /
(lines of possible verse illegible) /
- 347 Round top headstone with raised and scooped shoulders, and footstone.
 In memory of / JAMES POLLEY / who died Feb 25 1785 / aged 48 years /
Footstone: J P / 1785 /
- 348 Round top headstone with raised and scooped shoulders.
 In memory of / SARAH wife of / JAMES POLLEY / who / departed this life May (5) 1784 / aged 60 years /

- 349 Large mantel top chest tomb with decorated side panels, on base with brickwork below.
Top: In hopes of a joyfull resurrection / Here lyeth the body of / Mrs MARY HILL / who died July the 4th 1728 / aged 64 / Here also lies the body of the Revd. / Mr JOHN MILLINGTON / Rector of Falmouth in ye county of Cornwall / who departed this life on ye 7th day of March / in the year of our Lord 1730 / in the XXXth year of his age / also two of his children JAMES MILLINGTON / who departed this life the 2(4)th of Decembr 1726 / aged VIII months / JOHN MILLINGTON who departed this life / the 2d day of June 1729 aged XIV months / also here lies the body of / Mrs SARAH RICHARDS / daughter of Mr JAMES RICHARDS / citizen of London (who) departed / this life the 5th day (of) June 1733 / aged (XXXIII year)s / also here lies the body of / Mrs MARY RICHARDS (wife) of Mr JAMES / RICHARDS who departed this life the / 29th day of April 174(8?) aged LIX years / and likewise will lye here interr'd the / remains of JAMES RICHARDS citizen of Lon- / don & Carver to His Majesty King George / the 1st & His Majesty King George the 2d / likewise to His Royal Highness Frederick / Prince of Wales September 23rd 1758 / and Carver in Generall / The said JAMES RICHARDS died Dec 1(1)th / 1759 aged (88?) years /
South side panel: Here also lieth the body of Mr JAMES / RICHARDS Jnr who died ye 13th day / of January 1739 aged XXXVI years / as also the body of Mrs MARGARET / MILLINGTON wife of the late Revd. / Mr JOHN MILLINGTON Rector of / Falmouth in ye county of Cornwall / She died ye 13th day of October / 1748 aged XLIII years /
North side panel: and also the body of Mrs ELIZth / WARE who died ye 13th of Augst / 1748 aged XXXVII years / In this vault lies MARY CARNE / wife of CHARLES CARNE Esqr / daughter of JAMES RICHARDS Esqr / She was a good wife dutiful to her / parents and charitable to the poor / died May 31st 1778 aged 64 years /
East end panel: In this vault are / deposited the remains / of CHARLES CARNE Esq / who departed this life / on the 11th day of February / 1777 aged 75 year(s) / De mortui(s) nil nisi bonum / qualis erat suprema dies (indicabit) /
South side lower panel: FREDERIC CARNE RASCH of Woodhill / born at Woodford Essex, June 13th 1808 died at Trentham Staffordshire Feb. 22nd 187(8 or 6) / Lord have mercy upon me / Christ have mercy upon me /
West end panel badly shaled and illegible /
- 350 Round top headstone with shaped shoulders, and footstone wedged behind headstone.
 Mr / ARUNDELL MAULEVERER / CARNE / departed this life / October the 17th 1779 / aged 82 years /
Footstone: A M C / 1779 /
- 351 Chest tomb on brick base, now illegible.
- 352 Coped stone on base within metal rail with six metal posts.
South side: EMILY JANE youngest daughter of / DAVID (and) ELIZA BEWERS / who died November (22 1871) aged 1(0) years / also of FREDERICK youngest son of DAVID and ELIZA BEWERS / who passed away from earth life July 31st 18(8)6 aged 26 /
 All that are in the graves shall hear His voice and shall come forth /
- 353 Headstone and footstone, curved top with scalloped and rounded shoulders, and bodystone between.
 Sacred / to the memory of / JOHN BEWERS / late of Sandon Hall / who died May 29th 1859 / aged 72 years / also of / MARTHA widow of the above / who died March 14th 1876 / aged 83 years / also of / ELIZA CARDEN / wife of DAVID BEWERS / who died April 12th 1895 / aged 75 years / and of / DAVID BEWERS / who died Nov. 1st 1895 / aged 79 /
Footstone: J B 1859 / M B 1876 / E C B 1895 / D B 1895 /

- 354 Gothic top headstone with shaped sides.
In loving memory of / GEORGE BEWERS / born March 20th 183(3) / died Feby 17th 1904 /
Blessed is the man that putteth / his trust in Thine / Psalm (84 v13) /
also of / EMILY EMMA / wife of the above / passed away Oct. 13th 1921 / aged 79 /
- 355 Headstone with top broken off and missing, footstone, curved top with scalloped and rounded
shoulders, and bodystone between.
Footstone: J B 1877 / J B 1892 /
Burial register shows JANE BEWERS buried 13th September 1877 aged 49 and
JOHN BEWERS, Churchwarden, 24th December 1892 aged 73
- 356 Curved top headstone with shaped shoulders, and matching footstone in front of headstone.
In memory of / (Mr) JOHNSON RUFFELLS / who / departed this life April 18 1782 / aged
40 years /
Footstone: J R / 1782 /
- 357 Metal plaque on seat outside church gate.
Presented to the village of Sandon / by the families of the late / Mr & Mrs BERNARD
SPEAKMAN /

INSCRIPTIONS WITHIN THE CHURCH

- C1 Floor slab.
 Here (———) / EDWARD (HENRY MURRAY) / son to the Hon JOHN MURRAY / by ELIZABETH (——) daughter / of WILLIAM (Earl —) Dunmore / (——) died 16 A(—) 1766 / a(— 8) m(—) / Beneath a (*rest illegible*) / to (*rest illegible*) / more (*glorious rest illegible*) / tho not (*rest illegible*) / when the Arch(— — — — shall) blow / and soul (*rest illegible*) / millions will (———) low / had been (*rest illegible*) /
The inscription read: Here lies interrred EDWARD HENRY MURRAY / son to the Hon JOHN MURRAY by ELIZABETH / youngest daughter of WILLIAM Earl of Dunmore / He died 10th Aug. 1766, aged 8 months /
Beneath a sleeping infant lies / to earth his body's lent /
More glorious he'll hereafter rise / thought not more innocent /
When the Archangel's trump shall blow / and souls to bodies join /
Millions will wish their lives below / had been as short as thine /
- C2 Floor slab. The original slab was between six and seven feet long and was inlaid with the brass figures of a man and his wife. It had two inscribed scrolls, four shields of arms and a memorial inscription on a fillet of brass running round the edge of the stone. Now only two of the four shields, and the two scrolls, remains, the rest of the brass having been torn off, while the lower part of the slab has completely disappeared. One of the shields bears the arms of the Goldsmiths' Company, and the other the arms of the LATHAM family. The stone commemorates RALPH LATHAM, a London Goldsmith, who died in 1520.
Scrolls: Miserere mei Deus scdm magnam (miam) tuam /
Translation: Have mercy upon me, O God, after Thy great kindness
- C3 Plaque on pew in chancel.
 To the Glory of God / and in memory of / JOHN PERRY / given by his wife / 1936 /
- C4 Plaque on wall.
 The east window is erected by / FRANK R. CALLINGHAM / in affectionate memory of his son / Lieut: STANLEY B. CALLINGHAM / 1/6th Norfolk Regt. who was mortally wounded / in the Great War 1918 / and was laid to rest in Sandon churchyard / close to this memorial / "His life for his country his soul to God" /
- C5 Floor slab with left side covered by pew.
 (——)N LEWIS, B.D. / (——)ly Fellow of / (——)llege Cambridge / (——)le Rector of / (——) years and 8 months / (——)uary the 5th 1800 / (——)d 72 years / also of / (—A)H LEWIS / (——) of the above / (——)he 13th of Decr. 1807 / (——)d 65 years / (——) DE-NEUFVILLE / (——)idow of / (——) DE-NEUFVILLE Esqr / (——)ndon, Merchant / (——)uary the 3rd 1781 / aged 68 years /
The inscription reads: Revd. JOHN LEWIS B.D., formerly Fellow of / Queens' College, Cambridge, and late Rector / of this parish 36 years and 8 months / died January the 5th 1800 aged 72 years / also of SARAH LEWIS relict of the above / who died the 13th of Decr 1807 aged 65 years / SARAH DE-NEUFVILLE widow of PHILIP JACOB DE-NEUFVILLE Esq. / late of London, Merchant, died January the 3rd 1781 / aged 68 years /

- C6 Marble tablet set into south wall of chancel over piscina with skull and wings beside verse.
 Hic jacet almvs amor, cordis solamina castae / deliciae, conivx dvlcis, amica pia /
 Heer lyeth DEBORAH ye loving & beloved wife of / SAMVEL SMITH Pastor of this
 congregation / who dyed March 27th 1647 in ye 24th year of her / age, by whom hee had a
 sonee & a daughter / both buried wth her in ye vpper part / of this chancell /
 Thus I am safe from warres & feares / My God hath wip'd away my teares /
 Escap [Dear Friend] & hasten hither / In Christ wee shalbee safe together /
- C7 Cross set in bowl on plinth and two candlesticks set in bowls.
Rims of bowls: In memory of Mrs MARJORY ENA TUCKER / 27 April 1896 - 27 June
 1962 /
- C8 Window in north side of chancel.
 In memory of / FRANK RICHARD / CALLINGHAM / who died on the / 19th day / of
 January 1920 /
- C9 Stone tablet set in chancel wall. The panel shows two figures kneeling at a faldstool both in
 costumes of the period.
Motto from man's mouth: Godes wrath is pacified /
Motto from woman's mouth: Through Jesus Christ crucified /
Inscription: Here lyeth buried the corps of PATRICKE FEARNE / Clarke late Parson of this
 parishe of Sandon /
*PATRICK FEARNE, was Rector of Sandon since 1567, and was buried on the 6th January
 1587*
- C10 White wall plaque with mantel top surmounted by pointed top and quarter segmented
 shoulders, sloping sides to tablet on mantel shelf and corbels, on black background.
 Sacred / to the memory of the / Revd FRANCIS KNIPE B.D. / formerly Fellow of Queens
 College / Cambridge / and for thirty four years the much / esteemed Rector / of this parish /
 who died the 19th of April 1834 / in the 77th year of his age / also of / JANE / wife of the
 above / who died the 28th of Decr 1823 / in the 55th year of her age /
- C11 Wall plaque with rounded top within decorative frame, now broken, with possible coat of
 arms missing.
 D.O.M. / Sacrum / in medio cancelli reponuntur mortalitatis / exuuiæ ANNÆ nuper uxoris
 BRIANI WALTON, Sacræ / Theol: Doct: ac moderni Rectoris hvivs ecclesiae / Fæminæ
 sanctissimis moribvs, e clara CLAXTONORVM / familia in comit: Suffolc: oriundæ qvæ ab
 ærvmnosa / hac, lachrymarvm valle in Cæleste(m) patriam / emigravit feria prima Pentecost:
 Maij 25 / Anno Christi 1640 Ætatus svæ 43 /
 If well to live, and well to dye, vertvovs, modest, godly wise /
 If faith and hope, and charitie pittie flowing from her eyes /
 May crowne a sovlẽ in endlesse blisse. A loveing wife a frind most deare /
 Thrice happy her con(di)tion is, such was shee who now lies here /
 Earth hath her bodie, heaven her sovlẽ doth keepe /
 Her friends the losse, and soe shee rests in sleepe /
 Rest then deare sovlẽ, till Christ retvrne, while wee /
 Movrne heere below and long to come to Thee /
 (-)vsque qvo domine / Hoc qvalesvm qve amoris monvmentv, tanto /
 vitæ solamine orbatvs, moerevs posvit / B.W. /
*Translation: Sacred to God the best and greatest, in the middle of the chancel are buried the
 mortal remains of ANNA, formerly wife of BRIAN WALTON, Doctor of Divinity, and lately
 Rector of this church, a woman of the most saintly morals, born from the distinguished family*

C11 contd.

of CLAXTON in the county of Suffolk, who migrated from this vale of tears full of hardship into the heavenly land on the first day of the feast of Pentecost, May 25th in the year of Christ 1640 aged 43

C12 Tablet on wall.

In memory of / CATHERINE JAMES / widow of FREDERICK (*sic*) CARNE RASCH / born at Harrow August 31 1810 / died at Woodhill April 9 1881 / "She loved much" / F.C.R. / "As one that mourneth for his mother" /

C13 White wall plaque in form of scroll on black background.

In memory of / MARY LÆTITA / wife of / ARTHUR AUGUSTUS RASCH / who died at Ewell / on the sixth of September 1857 / aged 40 / "Therefore be ye also ready" / Matthew Ch. XXIV. ver. 44 / also of the above / ARTHUR AUGUSTUS RASCH / who died on the / seventeenth of November 1879 / aged 67 /

C14 Tablet on wall.

In memory of / FREDERIC CARNE RASCH / of Woodhill / A Magistrate and Deputy Lieutenant / for the county of Essex / born June 13. 1808 / died Feb 22. 1876 / "Erected by his son FREDERIC CARNE RASCH" /

C15 White rectangular wall plaque on black background.

Sacred to the memory / of / SAMUEL CHARLES CARNE Esqr / Lieutenant Colonel of the East Essex / Regiment of Militia / A Deputy Lieutenant and many years a worthy / and most sincerely esteemed Magistrate / of this county / who died 26th April 1822 / aged 61 years / also of MARY relict of the above who died December / 27th 1836 aged 72 years / Much and deservedly respected by all who knew / her /

C16 White wall plaque in form of scroll on black background.

In memory of / JOHN PETER RASCH Esqre / formerly / of Merton in Surrey / who died in London / after a short illness / on the first of March 1846 / aged seventy one years / "Let your loins be girded about / and your lights burning" / St Luke, 12th Ch. v.35 / This tablet was erected / in reverence for his father's character / by his son, FREDERICK CARNE RASCH /

C17 Brass plate on chair.

In memory of / JEREMY MASON GINN / 1951 - 1968 /

C18 Brass plate on chair.

In memory of / HORACE [Jim] KNIGHT / 1905 - 1989 /

C19 Large white oval wall plaque on black background.

Sacred to the memory / of / HENRY LOVIBOND COLLINS Esqr / one of the Lords of this Manor / and / a worthy Magistrate / of this county / who died April 9th 1783 / aged 55 years /

C20 Brass plate on arch wall of north aisle.

The restored / and re-ordered north aisle / was dedicated by / the Bishop of Chelmsford / the Rt Rev A J TRILLO / on Sunday 14th April 1985 / Thanks be to God /

C21 Slate plaque on arch wall of north aisle.

A.M.D.G. / This Lady Chapel is restored / and furnished in memory of / ERIC LEICESTER / ANDREWS / Rector of Sandon 1936 - 51 /

- C22 Stone carved piscina on stone block.
Block: XIIIth century Piscina / found in the N.W. buttress / of this church during / restoration
 Aug. 1904 / B. WRIGHT. Rector /
- C23 Brass plate on chair.
 In memory of / Lt. DEREK A.M. STANDING / A A C / 1962 - 1984 /
- C24 Brass plate on chair.
 In memory of / DON MILLER / 1929 - 1984 /
- C25 Brass plate on chair.
 In memory of / KEITH R. FELLOWES / 1923 - 1981 /
- C26 Brass plate on chair.
 In memory of / CHRISTINE BRACE / 1953 - 1969 /
- C27 Brass plate on chair.
 In memory of / EDITH MAY KNIGHT / 1906 - 1994 /
- C28 Brass plate on chair.
 In memory of / JOHN [Jack] SOWMAN / 1894 - 1968 /
- C29 Brass plate on chair.
 In memory of / WILLIAM ALFRED BUNDOCK / 1894 - 1984 /
- C30 Brass plate on chair.
 In memory of / CYRIL WILLIAM TOWERS / 1910 - 1983 /
- C31 Square slate plaque in new meeting room.
 This extension was / dedicated by the / Bishop of Bradwell / the Rt. Rev. / LAURIE
 GREEN / 9th February 1994 / “Thanks be to God” /
- C32 Framed photographs and pictures.
- 1 *Framed picture.*
 BRIAN WALTON / Rector of Sandon 1635 - 1643 when he was / deprived by
 Parliament. At the Restoration in / 1660 he was reinstated, but immediately /
 afterwards was made Bishop of Chester. He / died 29th November 1661, and was
 buried in St. / Paul’s Cathedral. He was also Rector of Saint / Martin’s Orgar;
 London, a Prebendary of St. / Paul’s, and Chaplain to the King. He was D.D. / of St.
 Peter’s College, Cambridge /
 - 2 *Framed picture of west window.*
 From the west window of St. John’s Church / Chester, depicting Dr. BRIAN
 WALTON being / received as Bishop of Chester by the citizens / and people of the
 diocese /
 “After the Restoration [1660] he was / preferred by His Majesty to the see of
 Chester: / where he was received with such a concourse / of all the Gentry, Clergy and
 Militia both of the / City and county, with such acclamations of / thousands of the
 people, as he had never been / there before: but returning to London he died / in that
 City, which was in November 1661” / [from Walker’s “Sufferings of the Clergy”] /

C32 contd.

- 3 *Framed photograph.*
GEORGE PHILLIPS, DD / Rector of Sandon 1846 - 57 / Fellow [1830] and later
President [1857 / - 1892] of Queens College Cambridge / Vice-Chancellor of
Cambridge University / [1861 - 62] [for account of his life see / Dictionary of Nat.
Biography] /
- 4 *Framed photograph.*
STANLEY TAYLOR GIBSON, B.D. / Fellow of Queen's College, Cambridge /
Rector of Sandon, 1862 - 1869 /
- 5 *Framed photograph.*
BENJAMIN WRIGHT M.A. / Rector of Sandon 1890 - 1910 /
- 6 *Framed photograph.*
ARTHUR WRIGHT, D.D. / Fellow and Vice-President of / Queens College,
Cambridge / Buried at Sandon 1924 / From a portrait at Queens College /
- 7 *Framed photograph.*
JOHN DUGDALE BEST M.A. / Rector of Sandon, 1910 - 1926 /
- 8 *Framed photograph.*
JOHN FOSTER WILLIAMS M.A. F.S.A. / Rector of Sandon 1926 - 1935 /
- 9 *Framed photograph.*
ERIC LEICESTER ANDREWS M.A. / Rector of Sandon 1936 - 1951 /
Japanese P.O.W. 1942 - 45 /
- 10 *Framed photograph.*
STEPHEN HENRY CHASE, M.C. M.A. / Rector of Sandon 1952 - 1962 / With the
Archbishop of Canterbury at / the East Hanningfield Convent / Jubilee August 1961 /
- 11 *Framed photograph.*
JOHN ALLAN NEWBURY / Rector of Sandon 1963 - 67 /
- 12 *Framed photograph.*
ANTHONY JAMES ABBEY M.A. A.R.C.O. / Rector of Sandon 1967 - 1976 /
- 13 *Framed photograph.*
STEVEN FRANCIS FOSTER B.D. / Priest-in charge Sandon 1986 - 90 /
Rector 1990 - 1991 /
- 14 *Framed photograph.*
EDWARD HUGH BEAVAN. M.A. / wife (*sic*) his wife MARY and their three /
children SALLY, JANE and EDWARD / Rector of Sandon 1976 - 86 /

- C33 Brass plate in wooden frame. Names in two columns.
To the Glory of God / In loving memory of our brothers / who fell in the Great War 1914 - 1918 /
First column:
L/ Cpl F.G. BOWEN 1st Batt. Essex Regt.
Gnr E.W. BRIGHT 37th Reserve Batt. R.F.A.
Gnr F.J. BUNDOCK 96th Batty. R.F.A.
Lieut S.B. CALLINGHAM 1/6 Batt. Norfolk Regt.
Dr. F.D. CARD O. Batty. R.H.A.
Rflmn F. CHAPLIN 9th Batt. Rifle Bgde.
Pte W.F. COLE 17th Batt. Middlesex Regt.
L/Cpl W. COLLIN 2nd Batt. Essex Regt.
Second column:
Pte A.W. COOPER 8th Batt. Middlesex Regt.
L/Cpl A. DAINES 23rd Batt Ryl Fusiliers
Pte F. ELSDON 2nd Batt. Norfolk Regt.
Pte C. FISHER 123rd Machine Gun Coy.
Pte A. LODGE 2nd Batt. Essex Regt.
Lieut L.E. TUKER Collingwood Batt. RND
Pte F. UGGLES 13th Batt Essex Regt.
Bomb H. WILSON 131st Batty. R.G.A.
Their name liveth for evermore /
Foundry: F. Osborne & Coy Ltd London /
- C34 Stone plaque with blue stone border.
1939 - 1945 /
R.J. BAINBRIDGE 29 L.A.A. Regt R.A. R.A.S.C. L.A. MILLS
B. CHARNLEY R.N.V.R. C. KEMP R.A.F. M.O. OGIER
4 Bn Suffolk Regt.
V.N. ELKINS R.A.F. A.S. KETLEY 4 Bn Suffolk Regt. J.R. PAWSEY
Princess Mary's R.A.F. Nursing Service
P.W. HIGDON R.A.F. R.A.F. R.W. SHERWIN
- C35 Brass plate on chair.
In memory of / WILLIAM [Bill] CLARKE / 1901 - 1984 /
- C36 Brass plate on chair.
In memory of / ELIZABETH GRACE DUDMAN / 1894 - 1978 /
- C37 Plaque on tall wooden carved flower stand.
In loving memory of / IRENE JULIA SARAH HARVEY / 1913 - 1993 /
- C38 Wooden cover on stone font.
In memoriam / G.L.W. / 3rd July 1935 / (*Hebrew inscription follows*) /
From church information sheet, the Hebrew inscription reads: "Whoso findeth a wife findeth a good thing" from Proverbs 18 v. 22, and is in memory of Rev. WILLIAMS wife
- C39 Brass plate on wall at base of tower stairs and below organ.
To the Glory of God / In memory of / the Revd. BENJAMIN WRIGHT M.A. / Rector of Sandon, 1890 - 1910 / This inscription from the original organ case was moved here in 1953, when the organ was rebuilt in its present position /

C40	Copy of Bill dated 1853 in bell loft.						
	Bell Foundry, Whitechapel / London / The parish of Sandon / To CHAS & GEO MEARS /						
	1853 (-)	Mr J SUCKLING	cwt	qr.	lb.	(-) cwt	
	Nov 30	Charges paid on old bell					1.10
	1854						
	March 9	A bell	6	3	0	£8.8.0.	£57.3. 0.
	"	Repairing old clapper & fitting it to new bell					5. 0.
							<hr/>
							£57.9.10
		By old bell	6	3	27	£6.6.0.	
		Deduct iron staple & waste			10		43.9. 7
							<hr/>
							£14.0. 3

C41 Framed and illuminated notice in bell loft.
Sandon Parish Church / Essex The ring of five bells in this tower was overhauled and rehung with ball bearings / and the framework strengthened with new steel supporting girders in 1950 by / Gillett & Johnston, Croydon /

No	Note	Inscription	Approximate Weight		
			Cwts	Qrs	Lbs
1	D	JOHN HODSON made mee 1653	5	0	0
2	C	JOHN HODSON made 1653.. W	5	3	0
3	B	C + G Mears Founders London 1854 Revd GEORGE PHILLIPS Rector WILLIAM RATCLIFF } Churchwardens WILLIAM BELCHER }	6	3	6
4	A	JOHN LEWIS Rector JAMES POLLEY Ch. Warden Chapman & Mears of London fecerunt 1784	8	2	0
5	G	Barwell Founder Birmingham BENJAMIN WRIGHT Rector J. ARGENT BELCHER } Ch. Wardens THOMAS RICHARDSON }	10	3	16
		1908	<hr/>		
			36	3	22

This work was made possible largely by the / generous legacies of the late Mr. FRANK SMITH / [1864 - 1943] Farmer, of Graces Cross and Churchwarden / for many years and of Nurse ETHEL CROW [1881 - 1944] / Village nurse of No. 2 Sandon Green /
The Reverend E.L. ANDREWS, M.A. - Rector /
J. CHARLES SPEAKMAN, J.P. } Churchwardens
F. BERNARD SPEAKMAN }
Gillett & Johnston Ltd., Croydon
Bell Founders & Clockmakers

- C42 Framed and illuminated notice.
Sandon Parish Church / Essex / The new treble bell completing the ring of six in this tower was added in 1952, by / Gillett & Johnston, Croydon /
Dedicated 22nd March, 1952 / by / the Venerable the Archdeacon of Southend /
- | No | Note | Inscription | Weight | | |
|----|------|---|--------|-----|-----|
| | | | Cwt | Qrs | Lbs |
| 1 | E | Gillett & Johnston Founders, Croydon
Festival of Britain
1951 | 5 | 0 | 7 |
- The scheme for this bell was initiated during the / incumbency of the late Reverend E.L. ANDREWS /
The Reverend STEPHEN CHASE, M.C., M.A. Rector /
J. CHARLES SPEAKMAN J.P. } Churchwardens
F. BERNARD SPEAKMAN }
Gillett & Johnston Ltd., Croydon
Bell Founders & Clockmakers
- C43 Small framed notice.
Sandon / Peal of five bells /
No. 3 1854 by C & G Mears /
- | | Cwt | Qrs | Lbs | |
|--------|-----|---------|-----|---|
| Tenor | 11 | approx. | | G |
| IV | 8 | " | | A |
| III | 6 | 3 | 6 | B |
| II | 6 | approx | | C |
| Treble | 5 | " | | D |
- Third cast at Whitechapel Bell-Foundry / London /
- C44 Stained glass three light window in organ loft. Centre panel Madonna and child, four angels in each side panel, birds and flowers towards bottom.
To the Glory of God & in affectionate memory of / mother and son / MARIA & PHILIP MARRIOTT /
Glaziers: Bromsgrove (Guild?) A I (L?) Davis Fecit /
- C45 Processional cross.
In loving memory of MAURINE MOORE SIMPSON 1963 /
- C46 Book.
To the Glory of God / and in ever loving memory of / ERNEST JOHN [Ben] BAKER /
14th March 1910 - 3rd August 1990 /
- C47 Altar Book.
This Altar Book was presented / to the parish church of / St. Andrew, Sandon / by PATRICIA BETTINI ADAMS / in loving memory of her mother / ELIZABETH GRACE DUDMAN /
1894 - 1978 / a faithful worshipper in this church / 30th November
St. Andrew's Day / 1980 /
- C48 Two paintings in vestry.
1 *South porch of church:* LYNTON LAMB '56 /
2 *Sandon Green:* CHARLES GRI(EG) TAIT /

- C49 Books in vestry.
E. WOODS / Matron of Merrivale / Sanatorium March 1954 /
M. PAYNE 1933 / J.H. BERRY / DEREK MOTTERSHEAD /
MARY BROOKS 23.11.59 / from uncle HERBERT, OLIVE & KENT /
DENNIS & JANET / TERRY /
- C50 Book in vestry.
East Hanningfield C.E. School / This book is given to / ELSIE PERRY / as a reward for
faithful and excellent / work in the study of God's Holy word / and the teaching of His
church /
EMILIA STROWGER / Head Mistress /
J.W. MASSINGHAM / Diocesan Inspector /
16.X.31 /
- C51 Cross in side altar.
In memorium / ERIC LEICESTER ANDREW [Priest] / Cross and candlesticks / given by
widow and family / July 11th 1955 /
- C52 Paper on window sill in vestry.
5) Past Rectors of Sandon / 1366 - 1992 / The new scroll listing the past Rectors of
Sandon has been / designed and drawn by DAPHNE TOVEY, Previous
Churchwarden of / Sandon /
- C53 Framed photograph in window recess in vestry.
St. Andrew's Church, Sandon / Festival Service / 1951 / Rector / Rev. E.L. ANDREWS.
M.A. / 1936 - 1951 /
- C54 Wall plaque in vestry.
A donation of land called / Lands End, containing 13A. 3R. 18P. and / situate in this parish,
was given by / JOHN STEVYN and AGNES his wife by deed / about the year 1492, for the
repairs of the / church, and relief of the poor of Sandon /
- C55 Framed tapestry of the Last Supper.
Paper on picture: Presented to / St. Andrews Church / Sandon / by G.V. LAW 1979 /

C56 Two wooden framed list of Rectors.

Left frame: Rectors of Sandon /

1366 JOHN de HASDYNFELD
JOHN BATAILE
1383 JOHN TYFFELD
1394 ROBERT STONDEN
JOHN HAMWOOD
1440 BENEDIC BURGH
1444 THOMAS WARD
1445 GILBERT BROWN
1447 THOMAS CANDELER
1453 JOHN NORTHERYN
JOHN ULTING
1467 WILLIAM LEE
1476 JOHN COOKE
1476 JASPER MICHAEL

1480 GEOFFREY WARBURTON
1480 JOHN LEICESTER
1487 JOHN TENDRING
1494 ROBERT COWPER
1524 WILLIAM CROMPE
1545 CHRISTOPHER TAMWORTH
1546 JOHN HADDESPETH
1548 RICHARD ALVEY
1554 WILLIAM BURGH
1556 RICHARD DAKYNS
1557 OWEN BATHA
1558 ALEXANDER GATE
[RICHARD ALVEY restored]
1567 PATRICK FEARNE

Right frame: Rectors of Sandon /

1587 THOMAS GODDERDE
1601 GILBERT DILLINGHAM
1635 BRIAN WALTON
1641 [SAMUEL SMITH-Minister]
1660 BRIAN WALTON - restored
1660 WILLIAM WELLS
1675 JONATHAN SAUNDERS
1684 EZRAEL BURDON
1685 THEOPHILUS BURDI
1694 PHILIP BROWNE
1714 JOHN PICK
1763 JOHN LEWIS
1800 FRANCIS KNIPE
1834 GEORGE HEWITT

1846 GEORGE PHILLIPS
1857 JOHN BUCKLEY
1862 S.T. GIBSON
1890 BENJAMIN WRIGHT
1910 JOHN DUGDALE BEST
1926 JOHN F. WILLIAMS
1936 ERIC L. ANDREWS
1952 STEPHEN CHASE
1963 J. ALAN NEWBURY
1967 ANTHONY ABBEY
1976 HUGH BEVAN
1986 STEVEN F. FOSTER
1992 TONY MATTY

C57 Slate plaque on porch wall.

This porch was restored / in 1963 in memory of / JOSEPH CHARLES / SPEAKMAN JP /
Rector's Warden from / 1944 - 1961 /